

Wetland Delineation Report

Douglas Family Butterfly Garden and Solar Farm LLC

Township of Blackberry

Kane County, Illinois

Prepared for:

SunCode LLC
1 Park Plaza, Suite 600
Irvine, CA 92614

Prepared by:

Kimley-Horn and Associates, Inc.
14800 Galaxie Avenue, Suite 200
Apple Valley, MN 55124

March 2026

FINAL

Table of Contents

Introduction.....	4
1 Project Description.....	4
2 Statement of Qualifications.....	4
3 Regulatory Requirements.....	5
3.1 State and Federal Regulations	5
3.2 Local Regulations	5
4 Mapping and Background Information	6
4.1 Topography.....	6
4.2 National Wetlands Inventory.....	6
4.3 National Hydrography Dataset.....	6
4.4 IDNR Public Waters	6
4.5 Soil Survey.....	6
4.6 Federal Emergency Management Agency Floodplain	6
4.7 Aerial Photography Review	7
4.8 Precipitation	7
5 Field Investigation.....	7
6 Report Preparation	8
7 Conclusion	8
8 Disclaimer	8
References.....	9

List of Figures

Figure 1: Project Location

Figure 2: USGS Topographic Map

Figure 3: NWI, NHD, NRCS, 2-ft Contours

Figure 4. Hydric Soils Rating

Figure 5. FEMA 100-Year Floodplain

Figure 6. Delineation Summary

Appendices

Appendix A: Hydric Soils Information

Appendix B: Historic Aerial Review

Appendix C: Precipitation Data

Appendix D: Field Data Sheets

Appendix E: Photos

Appendix F: FQI Index

Introduction

Wetland scientist Ian Van Wazer with Kimley-Horn and Associates, Inc. (Kimley-Horn) conducted a wetland investigation and field delineation for SunCode LLC and the Douglas Family Butterfly Garden and Solar Farm LLC Project in the township of Blackberry, Kane County, Illinois. The wetland investigation and delineation included Parcel ID 1134200019, 1135100021, 1134400005, and 1135300010 (the “study area”). The study area is shown on **Figure 1**. The study area consists of agricultural land. Cover types within the study area include primarily cultivated crops, with some pasture/hay, mixed forest, developed (open space), and developed (low intensity).

A routine level 2 (onsite) wetland delineation, as outlined in the *1987 Corps of Engineers Wetlands Delineation Manual* (January 1987) and the *Regional Supplement to the Corps of Engineers Wetland Delineation Manual: Northeast/Northcentral Region (Version 2.0)* (January 2012) occurred on March 27, 2026. The purpose of this delineation was to identify the extent of wetlands within the study area. The information will be used to facilitate project design and determine if aquatic resource impacts are avoidable and/or if minimization of impacts can result from design modifications.

1 Project Description

SunCode LLC is proposing a community scale solar development. The project will primarily consist of ground mounted solar panels, racking, associated electrical components, with security fencing and interior access roads.

2 Statement of Qualifications

Kimley-Horn has extensive experience completing wetland investigations and delineations across the United States. Kimley-Horn’s personnel has been trained to use the *1987 Corps of Engineers Wetlands Delineation Manual (USACE, 1987)* along with the applicable regional supplements. Kimley-Horn has experience completing off-site hydrology analysis, historic aerial reviews, and difficult or atypical situation delineations.

Ashley Payne earned a Bachelor of Arts Degree in Environmental Biology from Saint Mary’s University of Minnesota. She is an environmental scientist with over 14 years of experience specializing in wetland services environmental documentation and assessments, and geographic information systems mapping and data collection. During the last 14 years, she has successfully completed hundreds of delineations for various types of projects. In the last seven years, Ashley’s primary focus has been the delineation of agricultural fields for future development. She is familiar with completing historic aerial reviews and off-site hydrology determinations which are required for delineation of farmed wetlands. Ashley has also obtained environmental permits for clients through efficient and thorough preparation of permit applications, and by coordinating with agency personnel. Ashley is a certified delineator in the state of Minnesota and her primary focus is environmental work in the Midwest. She has extensive experience working in Minnesota, Illinois, Wisconsin, Michigan, Iowa, and South Dakota.

Max Forsman holds a Bachelor of Science in Biology (Ecology, Evolution, Behavior) and Environmental Science from the University of Minnesota Duluth. Max is proficient in environmental permitting, wetland delineations, botany, and GIS mapping. He has completed delineations throughout the Midwest in peatlands, developed land, roadway corridors, pipeline corridors, and agricultural land. Max has experience in a variety of natural resource survey methodologies, habitat conservation and restoration, and has completed wetland delineations for both public and private sector clients in Minnesota, Wisconsin, Iowa, Illinois, North Dakota, and South Dakota.

Ian Van Wazer earned a Bachelor of Science Degree in Natural Resources and Environmental Science from Purdue University and a Professional Certificate in Geographic Information Systems from Harper College. He is an environmental scientist who specializes in wetland delineation, geographic information systems mapping, NEPA, and tree surveys. He has assisted in the delineation of agricultural fields, roadway corridors, and undeveloped areas for future development and transit projects. He is proficient using ArcGIS to produce client specific exhibits for various project types.

3 Regulatory Requirements

A summary of the permit requirements that may pertain to the project is provided below. Any activity planned within areas identified as wetland must be coordinated with and approved by the appropriate agencies prior to commencement of such activities.

3.1 State and Federal Regulations

The regulatory authority of the U.S. Army Corps of Engineers (USACE) covers Waters of the United States (WOTUS) in accordance with Section 404 of the Clean Water Act (CWA). Generally, the USACE reviews delineations to determine whether wetlands are jurisdictional (i.e., WOTUS). On March 12, 2025, the U.S. Environmental Protection Agency (EPA) and Department of the Army (“the agencies”) announced a joint memorandum issuing guidance to field staff on implementation of the continuous surface connection requirement under the CWA. The final ruling is pending as of the date of this report.

Based on the March 2025 ruling, the Clean Waters Act’s use of “waters” encompasses only relatively permanent, standing, or continuously flowing bodies, ordinarily called streams, oceans, rivers, and lakes. Wetlands qualify as WOTUS only if “indistinguishable from waters of the United States,” having a continuous surface connection to bodies that are waters of the United States in their own right, with no clear division between waters and wetlands. USACE retains the authority to make final decisions regarding federal jurisdiction of aquatic resources. Obtaining a jurisdictional determination (JD) from the USACE clarifies the scope of federal jurisdiction over delineated aquatic resources and identifies which resources are subject to CWA regulations.

Section 10 of the Rivers and Harbors Act requires that regulated activities conducted below the ordinary high-water mark elevation of navigable Waters of the U.S. or mean high water mark for tidal waters be approved/permitted by the USACE. Regulated activities include the placement/removal of structures, work involving dredging, disposal of dredged material, filling, excavation, or any other disturbance of soils/sediments or modification of a navigable waterway. Navigable Waters of the U.S. are those waters that are subject to the ebb and flow of the tide shoreward to the mean high-water mark and/or are presently used or have been used in the past or may be susceptible to use to transport interstate or foreign commerce.

At this time, Illinois does not regulate wetlands under Section 404 or require setback buffers for wetlands on private land.

3.2 Local Regulations

At this time, based on publicly available information, the township of Blackberry does not regulate wetlands or require setback buffers for wetlands.

The regulatory authority of the Kane County Planning Department covers wetlands, streams, rivers, lakes, and ponds in accordance with the Kane County Code of Ordinances. Per the Kane County Code of Ordinances, (Chapter 9-177) “Buffer widths required as a part of a USACE section 404 permit supersede the widths required in this section, unless the width required herein is greater. If a USACE permit is obtained to permanently fill a portion of a wetland and no buffer is required, the buffer width required by this chapter immediately adjacent to the area of impact does not apply. “Immediately adjacent” refers to the area within fifteen feet of the area of impact, which may be used to transition from no buffer to the required width. In no

case shall additional wetland area be filled to provide buffer required by this chapter.” See the Kane County Code of Ordinances under references for additional information.

4 Mapping and Background Information

Prior to field reconnaissance, potential wetland areas within the project study area were identified through a desktop review of United States Geological Survey (USGS) topographic maps, National Wetlands Inventory (NWI), National Hydrography Dataset (NHD), Illinois Department of Natural Resources (IDNR) Public Waters database, LiDAR data, the soil survey for Kane County, Federal Emergency Management Agency (FEMA) Flood Insurance Rate Maps (FIRM), aerial photography, and antecedent precipitation data for a location near the study area. The selected resources are described below:

4.1 Topography

The Sugar Grove, Illinois 7.5-minute USGS topographic map and 2-foot contours derived from a digital elevation model (DEM) from USGS were reviewed for the study area. According to the USGS topographic map (see **Figure 2**), the study area is undeveloped. The 2-foot contour data depicts the study area sloping south and northeast. The study area ranges from 218 feet (above mean sea level) to 226 feet, see **Figure 3**.

4.2 National Wetlands Inventory

NWI mapping, available from the U.S. Fish and Wildlife Service (USFWS) Wetland Mapper (updated in 2020), depicts potential wetland areas and waterbodies based on stereoscopic analysis of high altitude and aerial photographs and was reviewed for the study area. According to the NWI map, there is one riverine wetland in the study area (R4SBC), see **Figure 3**.

4.3 National Hydrography Dataset

The NHD, available from USGS, depicts drainage networks and related features, including rivers, streams, canals, lakes, and ponds. The NHD dataset is not field verified. According to NHD mapping, there are two identified drainage features within the study area, see **Figure 3**.

4.4 IDNR Public Waters

The IDNR Public Waters viewer depicts IDNR Public Waters. According to the Public Waters viewer, there are no Public Waters within the study area or the vicinity of the study area.

4.5 Soil Survey

The Natural Resources Conservation Service’s (NRCS) *Web Soil Survey* for Kane County was reviewed for the study area. According to the survey, there are five soil mapping units within the study area which are generally silt loams with some silty clay loam. The majority of the study area was mapped with soils with a predominantly non-hydric soil rating from 3% to 8%. Approximately 3% of the study area was mapped with soils with a hydric rating of 100%. The remainder of the study area was mapped with a Maps and information obtained from the NRCS online web soil survey are included in **Figure 4** and **Appendix A**.

4.6 Federal Emergency Management Agency Floodplain

The FEMA FIRM was reviewed for the study area. According to FEMA, the study area is located in Zone X of panel 17089C0310H (effective August 3, 2009), which is outside the designated 100-year floodplain zones, see **Figure 5**.

4.7 Aerial Photography Review

Aerial photography, acquired from Google Earth, was reviewed to identify the potential for wetlands across the study area. Seven photos were reviewed between 1993 and 2024, available in **Appendix B**. These photos were used to determine the presence of wetland hydrology using industry accepted offsite hydrology analysis for areas showing crop stress or other potential wetland signatures. Each image was interpreted for the presence or lack of hydrologic indicators. Wetland signatures were identified in the primary wet year (2017).

1 Area of Investigation (AOIs) was identified in the study area. AOI 1 did not have wetland signatures in at least 30% of the historic aerials with normal precipitation conditions, did not meet primary hydrology indicators during the field delineation, and was not delineated as wetland. The AOIs are shown in **Appendix B**.

4.8 Precipitation

Precipitation data for the study area were obtained from the U.S. Army Corps of Engineers Antecedent Precipitation Tool. WETS (Wetlands) tables were reviewed for climate stations within the vicinity of the study area to determine the current hydrologic conditions for the study area and if those conditions are typical for this time of year. Ninety-day rolling precipitation levels leading up to the field review were compared to historical data. In summary, the field visit constituted normal precipitation conditions. This information is included in **Appendix C**.

5 Field Investigation

A routine level 2 (onsite) wetland delineation, as outlined in the *1987 Corps of Engineers Wetlands Delineation Manual* (January 1987) along with the *Regional Supplement to the Corps of Engineers Wetland Delineation Manual: Northeast/Northcentral Region (Version 2.0)* (January 2012) occurred on March 27, 2026.

During the onsite delineation, vegetation, soils, and current hydrologic characteristics were evaluated at each area of investigation identified within the study area. The sample point locations and delineated features are shown in **Figure 6**.

Historic aerials were reviewed for sample points taken in agricultural fields (See **Appendix B**). The field data sheets are included in **Appendix D**. Study area photos and a photo locations map can be found in **Appendix E**.

6 Report Preparation

The procedures followed for this wetland delineation are in accordance with the *Corps of Engineers Wetlands Delineation Manual* and the Regional Supplement to the Corps of Engineers Wetland Delineation Manual: Northeast/Northcentral Region (Version 2.0) (January 2012).

This report describes study area conditions for a specific date in time and is generally valid for a period of five years from the date of the final field investigation and delineation, which was March 27, 2026.

7 Conclusion

The field delineation identified one (1) upland grassy swale within the study area. No wetlands or streams were identified during the delineation. The upland grassy swale is anticipated to be USACE non-jurisdictional.

8 Disclaimer

Kimley-Horn has prepared this document based on limited field observations and our interpretation, as scientists, of applicable regulations and agency guidance. While Kimley-Horn believes our interpretation to be accurate, final authority to interpret the regulations lies with the appropriate regulatory agencies. Regulatory agencies occasionally issue guidance that changes the interpretation of published regulations. Guidance issued after the date of this report has the potential to invalidate our conclusions and/or recommendations and may cause a need to reevaluate our conclusions and/or recommendations.

Because Kimley-Horn has no regulatory authority, the Client understands that proceeding based solely upon this document does not protect the Client from potential sanction or fines from the applicable regulatory agencies. The Client acknowledges that they have the opportunity to submit documentation to the regulatory agencies for concurrence prior to proceeding with any work. If the Client elects not to do so, then the Client proceeds at their sole risk.

References

- Kane County. *Code of Ordinances*. Accessed at https://codelibrary.amlegal.com/codes/kanecountyil/latest/kanecounty_il/0-0-0-4214, accessed March 2026.
- ESRI, Maxar, Earthstar Geographics, and the GIS User Community. *Imagery Map Hybrid*. Available at <https://www.arcgis.com/home/item.html?id=86265e5a4bbb4187a59719cf134e0018>, accessed March 2026.
- Federal Emergency Management Agency. *Flood Insurance Rate Maps*. Available at <https://hazards-fema.maps.arcgis.com/apps/webappviewer/index.html?id=8b0adb51996444d4879338b5529aa9cd>, accessed March 2026.
- Illinois Department of Natural Resources. *Public Waters*. Available at <https://idnr.maps.arcgis.com/apps/webappviewer/index.html?id=b64decfb69504164a46badb2841ebb11>, accessed March 2026.
- Natural Resources Conservation Service, U.S. Department of Agriculture. *Web Soil Survey*. Available at <http://websoilsurvey.nrcs.usda.gov>, accessed March 2026.
- NearMap US Inc., MapBrowser. Available at <https://www.nearmap.com/us/en>, accessed March 2026.
- U.S. Army Corps of Engineers. *Antecedent Precipitation Tool*. Available at <https://www.epa.gov/wotus/antecedent-precipitation-tool-apt>, accessed March 2026.
- USDA Natural Resources Conservation Service. *NRCS Online Climate Data Retrieval System Wets Tables*. Available at <https://agacis.rcc-acis.org>, accessed March 2026.
- U.S. Army Corps of Engineers. *Corps of Engineers Wetlands Delineation Manual*. Technical Report Y-87-1. January 1987. Available at <http://www.mvp.usace.army.mil/Portals/57/docs/regulatory/RegulatoryDocs/1987%20Manual.pdf>.
- U.S. Army Corps of Engineers. *National Ordinary High Water Mark Field Delineation Manual for Rivers and Streams: Final Version (January 2025)*. Available at <https://erdc-library.erd.c.dren.mil/items/76c61f8f-6d75-4a35-aaf3-39aa64918afb>
- U.S. Army Corps of Engineers. *Regional Supplement to the Corps of Engineers Wetland Delineation Manual: Northeast/Northcentral Region (Version 2.0) (January 2012)*. Available at http://www.usace.army.mil/Missions/Civil-Works/Regulatory-Program-and-Permits/reg_supp/.
- U.S. Fish and Wildlife Service. *Wetlands Online Mapper*. National Wetland Inventory mapping. Available at <http://www.fws.gov/wetlands/Data/Mapper.html>, accessed March 2026.
- U.S. Department of Agriculture. *National Agricultural Imagery Program*. Acquired at https://datagateway.nrcs.usda.gov/GDGHome_DirectDownload.aspx, accessed March 2026.
- U.S. Geological Survey. *LiDAR Data*. Acquired via [The National Map](#), accessed March 2026.
- U.S. Geological Survey. *National Hydrography Dataset*. Shapefiles available at <https://nhd.usgs.gov/>, accessed March 2026.
- U.S. Geological Survey. *Topographical Map*. Accessed via ESRI at <http://www.arcgis.com/home/item.html?id=30e5fe3149c34df1ba922e6f5bbf808f> and via Topo View at <https://ngmdb.usgs.gov/topoview/viewer/#4/40.01/-100.06>, accessed March 2026.

Figures

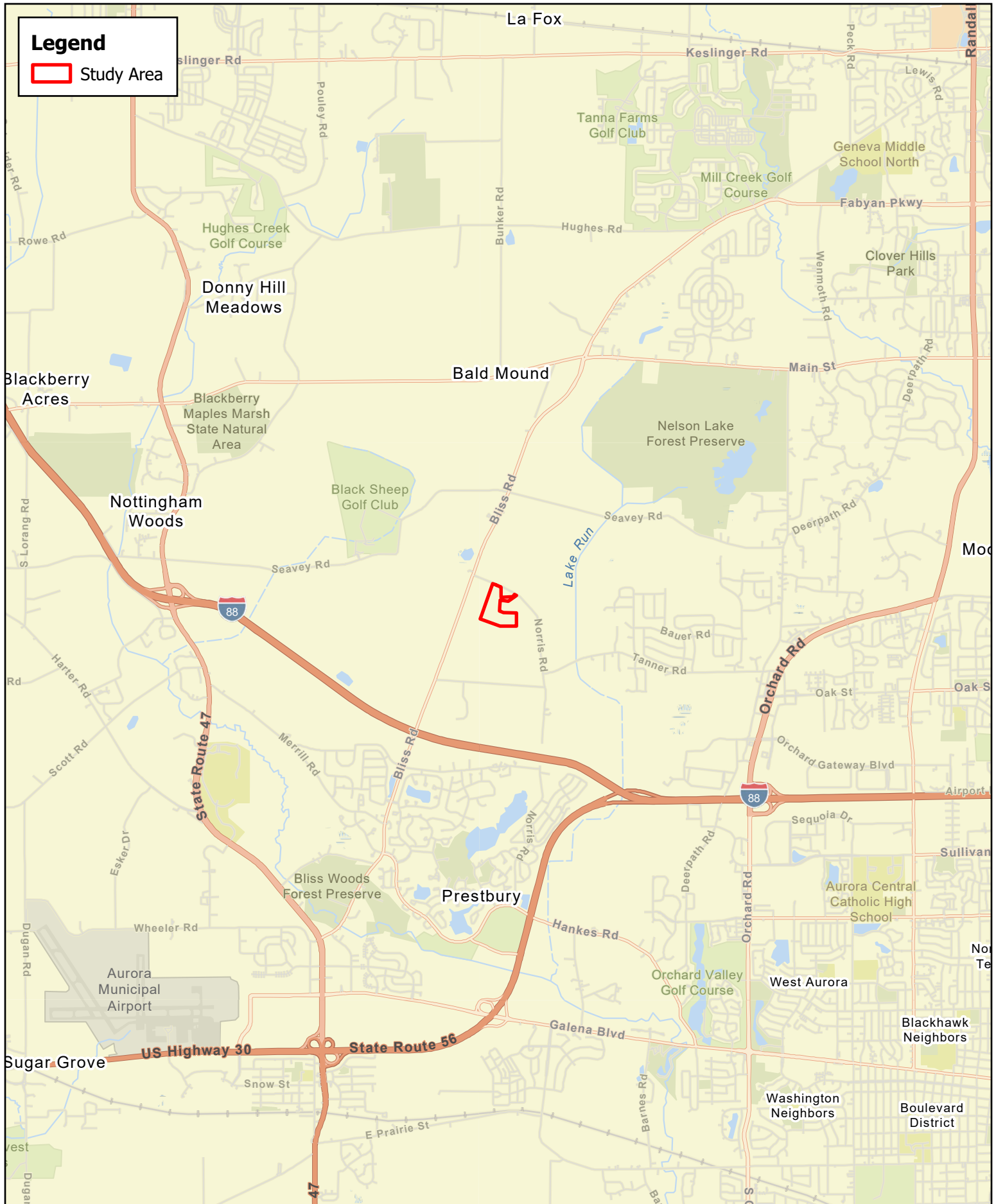

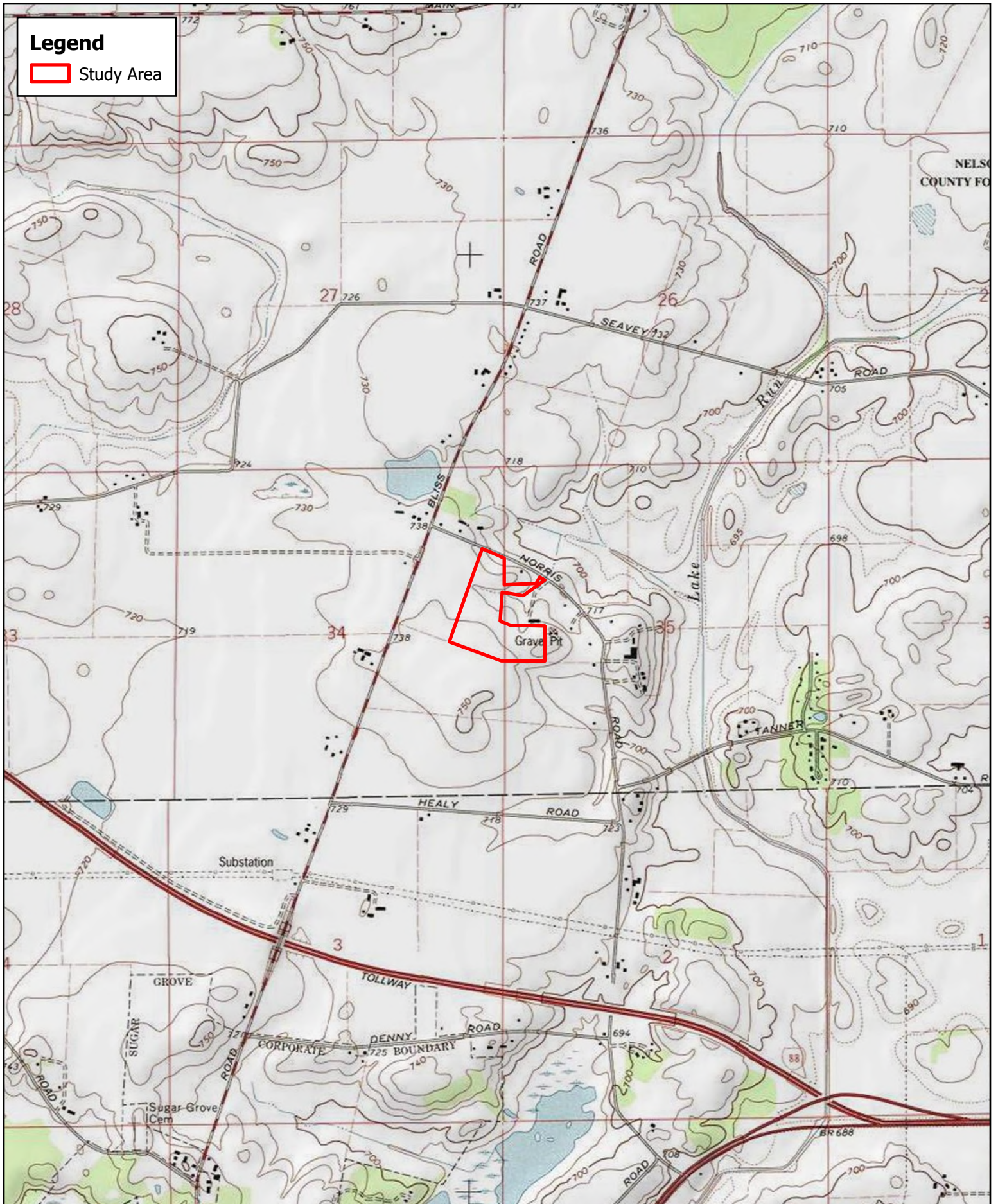
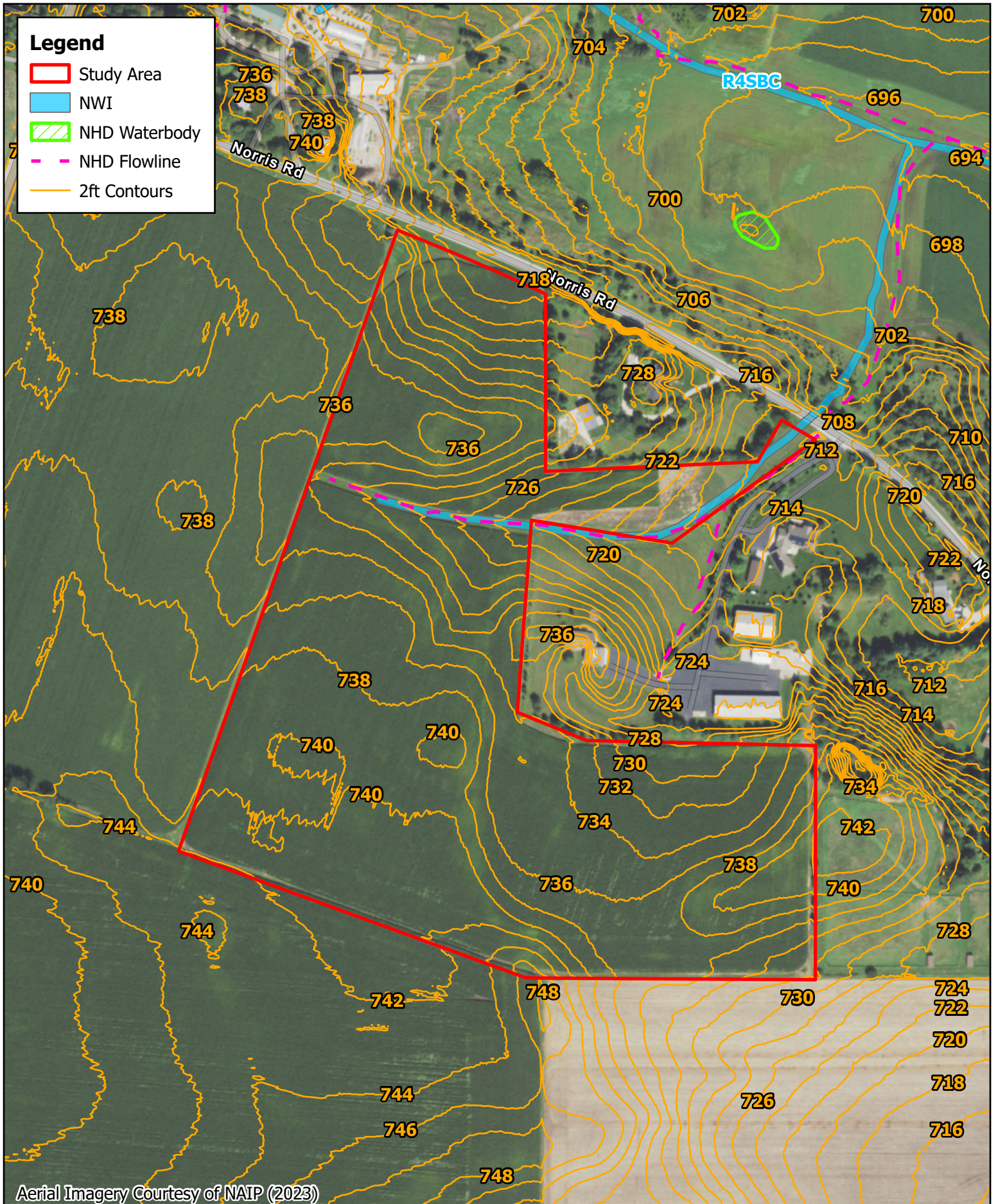
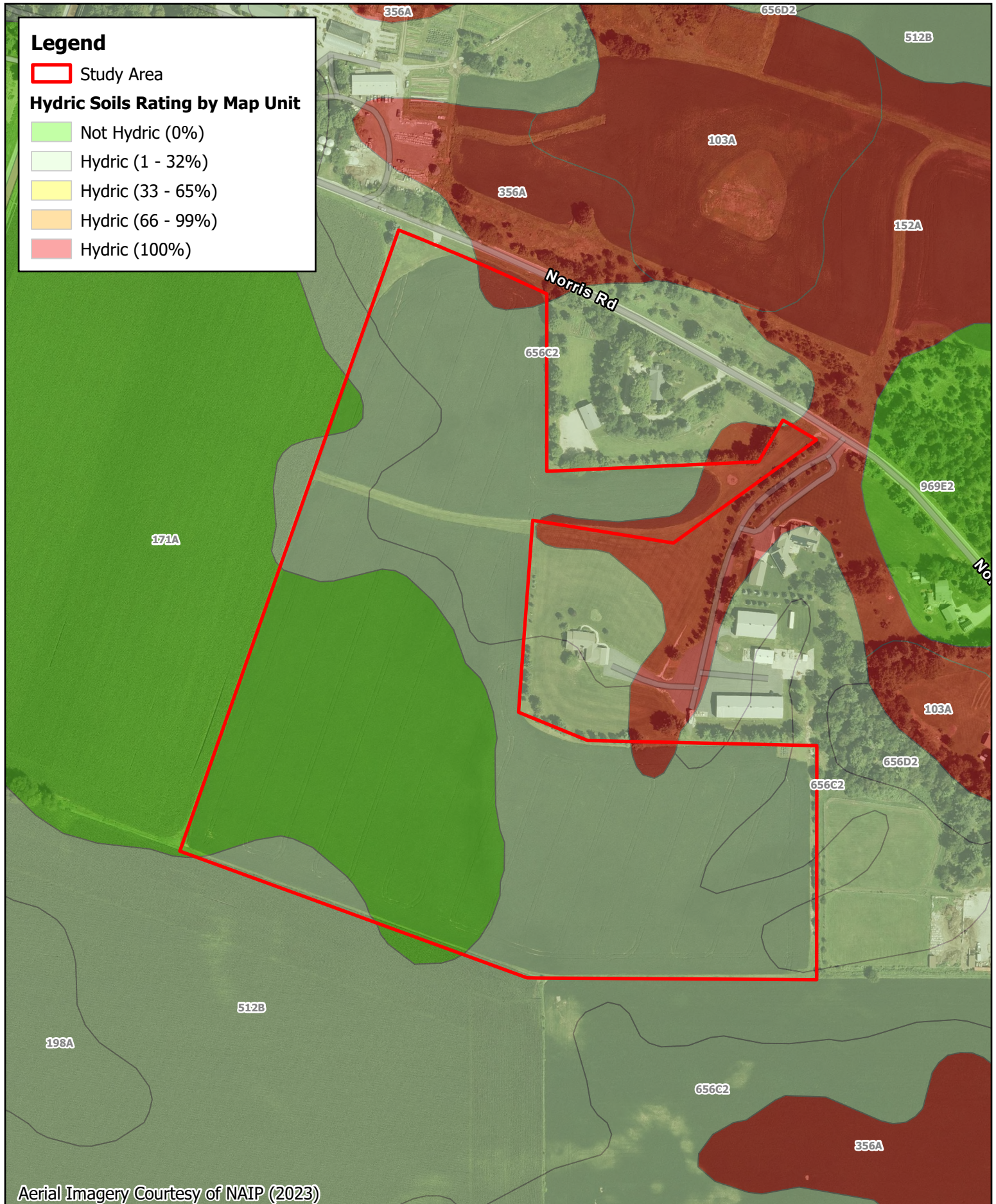

Figure 2. USGS Topographic Map
 Blackberry Township, Kane County
 SunCode LLC



Aerial Imagery Courtesy of NAIP (2023)

Figure 3. NWI, NHD, 2ft Contour
Blackberry Township, Kane County
SunCode LLC



Legend

Study Area

Hydric Soils Rating by Map Unit

Not Hydric (0%)

Hydric (1 - 32%)

Hydric (33 - 65%)

Hydric (66 - 99%)

Hydric (100%)

Aerial Imagery Courtesy of NAIP (2023)

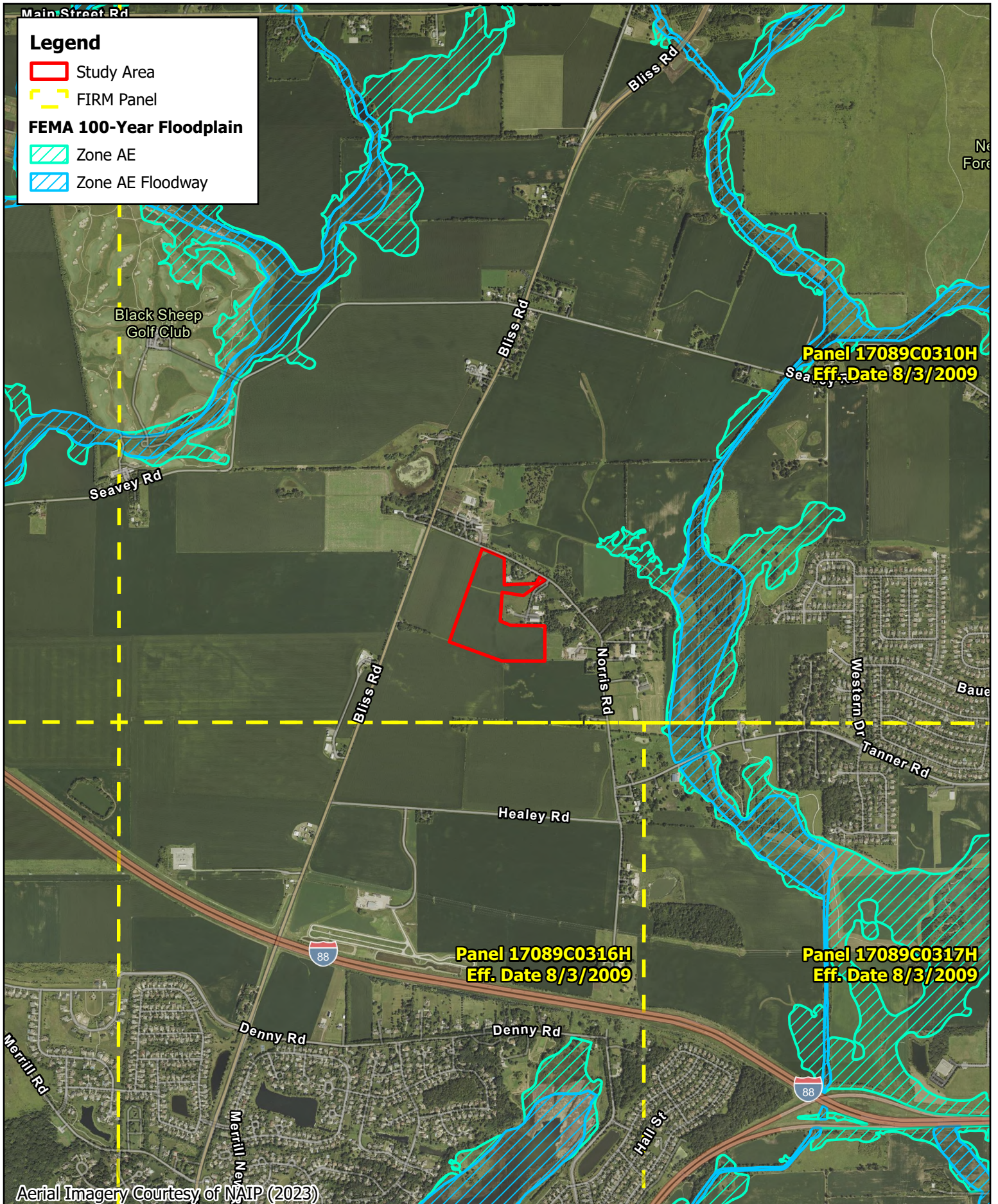

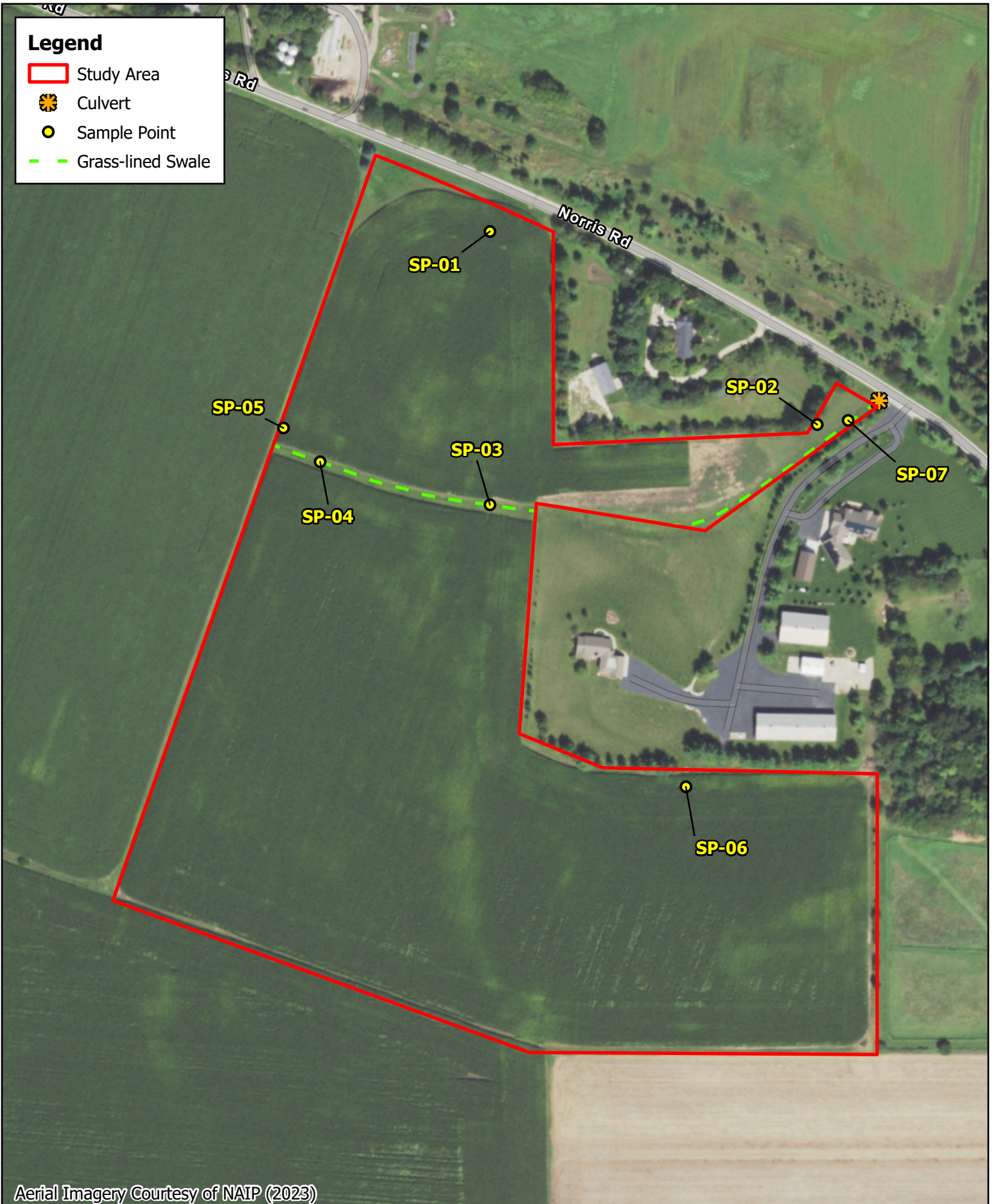

Figure 6. Delineation Summary
 Blackberry Township, Kane County
 SunCode LLC

Appendix A: Hydric Soils Information

Hydric Rating by Map Unit—Kane County, Illinois
(Study Area)



Soil Map may not be valid at this scale.

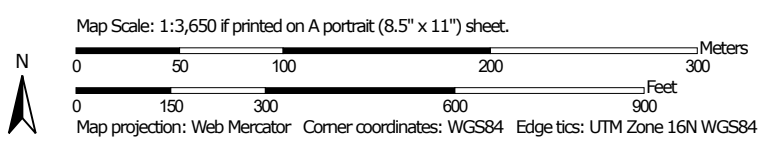







MAP LEGEND

Area of Interest (AOI)







 Area of Interest (AOI)

Soils







Soil Rating Polygons

-  Hydric (100%)
-  Hydric (66 to 99%)
-  Hydric (33 to 65%)
-  Hydric (1 to 32%)
-  Not Hydric (0%)
-  Not rated or not available

Soil Rating Lines

-  Hydric (100%)
-  Hydric (66 to 99%)
-  Hydric (33 to 65%)
-  Hydric (1 to 32%)
-  Not Hydric (0%)
-  Not rated or not available





Soil Rating Points

-  Hydric (100%)
-  Hydric (66 to 99%)
-  Hydric (33 to 65%)
-  Hydric (1 to 32%)
-  Not Hydric (0%)
-  Not rated or not available

Water Features

 Streams and Canals

Transportation

-  Rails
-  Interstate Highways
-  US Routes
-  Major Roads
-  Local Roads

Background

 Aerial Photography

MAP INFORMATION

The soil surveys that comprise your AOI were mapped at 1:12,000.

Warning: Soil Map may not be valid at this scale.

Enlargement of maps beyond the scale of mapping can cause misunderstanding of the detail of mapping and accuracy of soil line placement. The maps do not show the small areas of contrasting soils that could have been shown at a more detailed scale.

Please rely on the bar scale on each map sheet for map measurements.

Source of Map: Natural Resources Conservation Service
Web Soil Survey URL:
Coordinate System: Web Mercator (EPSG:3857)

Maps from the Web Soil Survey are based on the Web Mercator projection, which preserves direction and shape but distorts distance and area. A projection that preserves area, such as the Albers equal-area conic projection, should be used if more accurate calculations of distance or area are required.

This product is generated from the USDA-NRCS certified data as of the version date(s) listed below.

Soil Survey Area: Kane County, Illinois
Survey Area Data: Version 19, Aug 31, 2025

Soil map units are labeled (as space allows) for map scales 1:50,000 or larger.

Date(s) aerial images were photographed: Jun 13, 2020—Jul 6, 2020

The orthophoto or other base map on which the soil lines were compiled and digitized probably differs from the background imagery displayed on these maps. As a result, some minor shifting of map unit boundaries may be evident.

Hydric Rating by Map Unit

Map unit symbol	Map unit name	Rating	Acres in AOI	Percent of AOI
152A	Drummer silty clay loam, 0 to 2 percent slopes	100	1.1	3.1%
171A	Catlin silt loam, 0 to 2 percent slopes	0	11.1	32.1%
356A	Elpaso silty clay loam, 0 to 2 percent slopes	100	0.2	0.7%
512B	Danabrook silt loam, 2 to 5 percent slopes	8	12.8	37.2%
656C2	Octagon silt loam, 4 to 6 percent slopes, eroded	3	9.3	26.9%
Totals for Area of Interest			34.5	100.0%

Description

This rating indicates the percentage of map units that meets the criteria for hydric soils. Map units are composed of one or more map unit components or soil types, each of which is rated as hydric soil or not hydric. Map units that are made up dominantly of hydric soils may have small areas of minor nonhydric components in the higher positions on the landform, and map units that are made up dominantly of nonhydric soils may have small areas of minor hydric components in the lower positions on the landform. Each map unit is rated based on its respective components and the percentage of each component within the map unit.

The thematic map is color coded based on the composition of hydric components. The five color classes are separated as 100 percent hydric components, 66 to 99 percent hydric components, 33 to 65 percent hydric components, 1 to 32 percent hydric components, and less than one percent hydric components.

In Web Soil Survey, the Summary by Map Unit table that is displayed below the map pane contains a column named 'Rating'. In this column the percentage of each map unit that is classified as hydric is displayed.

Hydric soils are defined by the National Technical Committee for Hydric Soils (NTCHS) as soils that formed under conditions of saturation, flooding, or ponding long enough during the growing season to develop anaerobic conditions in the upper part (Federal Register, 1994). Under natural conditions, these soils are either saturated or inundated long enough during the growing season to support the growth and reproduction of hydrophytic vegetation.

The NTCHS definition identifies general soil properties that are associated with wetness. In order to determine whether a specific soil is a hydric soil or nonhydric soil, however, more specific information, such as information about the depth and duration of the water table, is needed. Thus, criteria that identify those estimated soil properties unique to hydric soils have been established (Federal Register, 2002). These criteria are used to identify map unit components that normally are associated with wetlands. The criteria used are selected estimated soil properties that are described in "Soil Taxonomy" (Soil Survey Staff, 1999) and "Keys to Soil Taxonomy" (Soil Survey Staff, 2006) and in the "Soil Survey Manual" (Soil Survey Division Staff, 1993).

If soils are wet enough for a long enough period of time to be considered hydric, they should exhibit certain properties that can be easily observed in the field. These visible properties are indicators of hydric soils. The indicators used to make onsite determinations of hydric soils are specified in "Field Indicators of Hydric Soils in the United States" (Hurt and Vasilas, 2006).

References:

Federal Register. July 13, 1994. Changes in hydric soils of the United States.

Federal Register. September 18, 2002. Hydric soils of the United States.

Hurt, G.W., and L.M. Vasilas, editors. Version 6.0, 2006. Field indicators of hydric soils in the United States.

Soil Survey Division Staff. 1993. Soil survey manual. Soil Conservation Service. U.S. Department of Agriculture Handbook 18.

Soil Survey Staff. 1999. Soil taxonomy: A basic system of soil classification for making and interpreting soil surveys. 2nd edition. Natural Resources Conservation Service. U.S. Department of Agriculture Handbook 436.

Soil Survey Staff. 2006. Keys to soil taxonomy. 10th edition. U.S. Department of Agriculture, Natural Resources Conservation Service.

Rating Options

Aggregation Method: Percent Present

Component Percent Cutoff: None Specified

Tie-break Rule: Lower

Appendix B: Historic Aerial Review

Legend
Study Area
AOI



Aerial Imagery Courtesy of NAIP (2023)



Appendix B. Historic Aerial Review*

		Image Interpretation** (Area of Investigation)
Date Image Taken	Climate Condition***	1
3/29/1993	Normal	NV
3/31/2005	Normal	NV
6/2/2006	Drier than Normal	NV
6/27/2009	Normal	NV
9/14/2011	Normal	NV
4/7/2017	Wetter than Normal	SS
5/3/2024	Normal	NV
Number of normal years		5
Number of normal years with wet signatures		0
Percent of normal years with wet signatures		0%
Hydric Soils present		Yes
Identified on NWI		No
Hydrology indicators observed during field review?		No
Has wetland signature in 30% or more in normal years?		No
Wetland Present?		No
Wetland Number		N/A

*Methodology for determining the presence of wetland explained in *Guidance for Offsite Hydrology/ Wetland Determinations from Minnesota Board of Water and Soil Resources (BWSR) and St Paul District Corps of Engineers (July 1, 2016)*

**CS = Crop Stress, NC = Not Cropped, SS = Soil Wetness Signature, SW = Standing Water, AP = Altered Pattern, NV = Normal Vegetative Cover, DO= Drowned Out

***Climate condition based on USACE APT 90-day rolling precipitation total for wetland hydrology determination for the given photo date. Methodology is described in report.

Legend

 Study Area



Aerial Imagery Courtesy of Google Earth



Legend

 Study Area



Aerial Imagery Courtesy of Google Earth



Legend

 Study Area



Aerial Imagery Courtesy of Google Earth



Legend

 Study Area



Aerial Imagery Courtesy of Google Earth



Legend

 Study Area

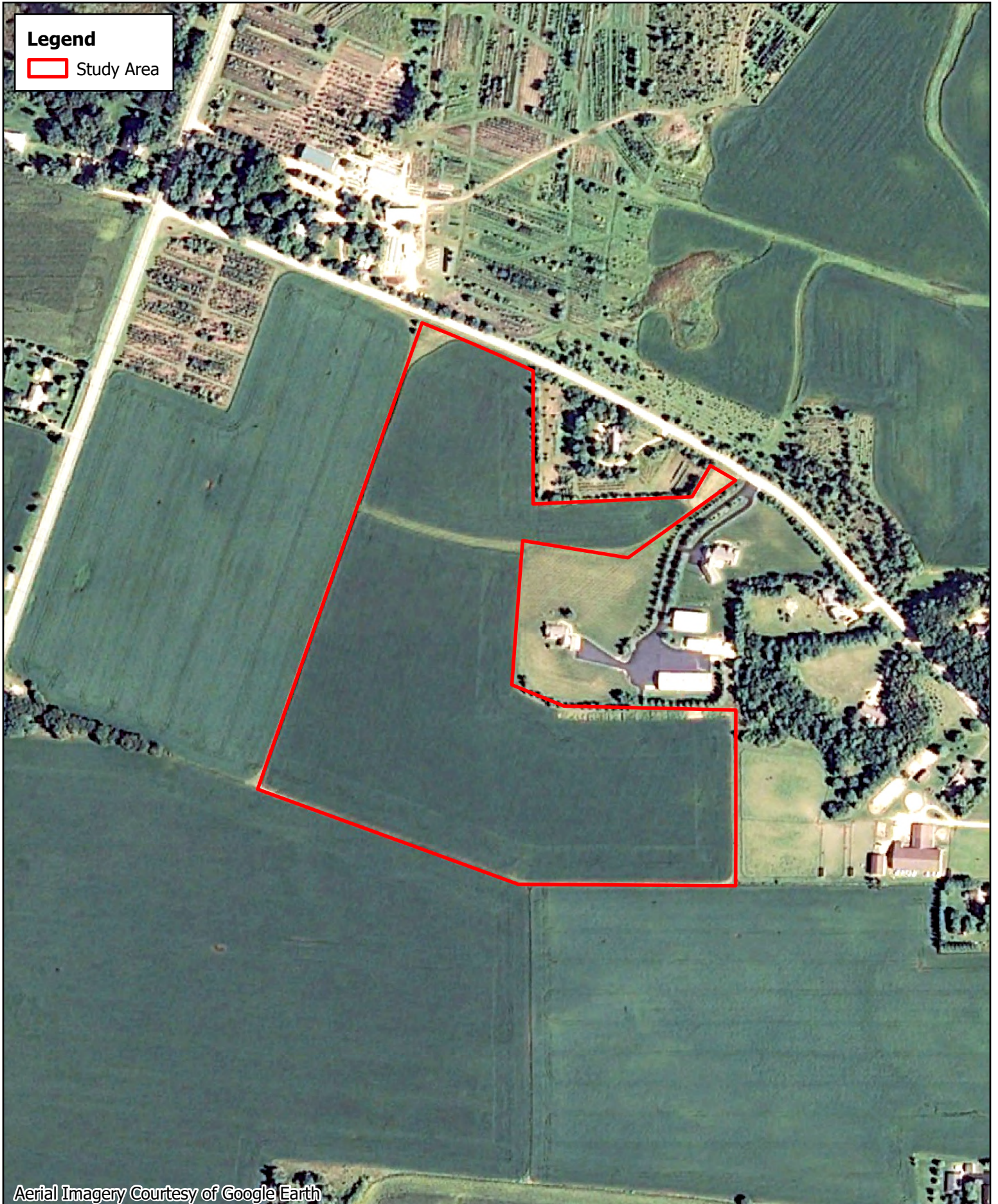

Aerial Imagery Courtesy of Google Earth



Legend

 Study Area



Aerial Imagery Courtesy of Google Earth



Legend

 Study Area



Aerial Imagery Courtesy of Google Earth



Appendix C: Precipitation Data

Antecedent Precipitation vs Normal Range based on NOAA's Daily Global Historical Climatology Network

Rainfall (Inches)

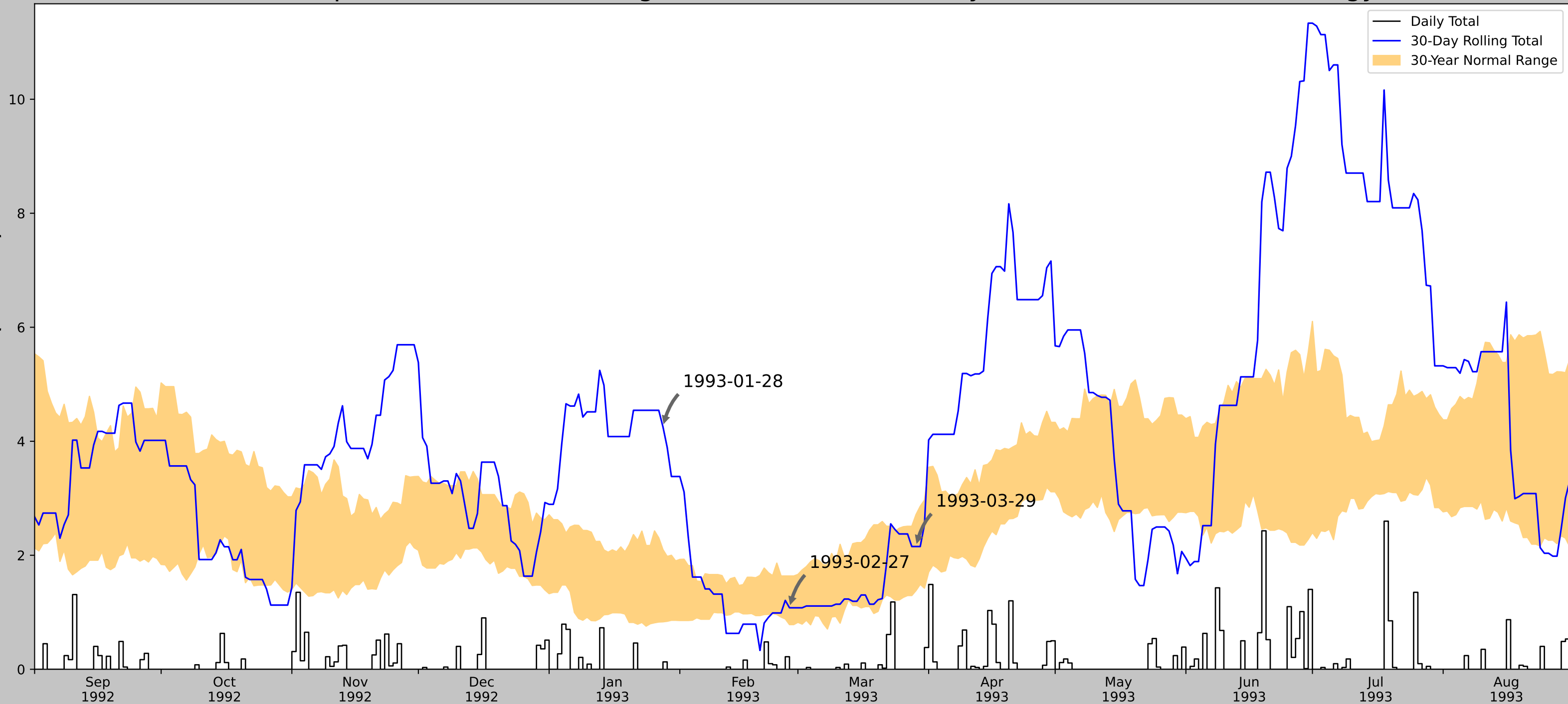

Coordinates	41.81781, -88.4157
Observation Date	1993-03-29
Elevation (ft)	734.358
Drought Index (PDSI)	Moderate wetness
WebWIMP H ₂ O Balance	Wet Season

30 Days Ending	30 th %ile (in)	70 th %ile (in)	Observed (in)	Wetness Condition	Condition Value	Month Weight	Product
1993-03-29	1.381102	2.712992	2.153543	Normal	2	3	6
1993-02-27	0.783858	1.636221	1.07874	Normal	2	2	4
1993-01-28	0.833071	2.097638	4.251969	Wet	3	1	3
Result							Normal Conditions - 13

Figures and tables made by the
Antecedent Precipitation Tool
Version 3.0



US Army Corps
of Engineers



Developed by:
U.S. Army Corps of Engineers and
U.S. Army Engineer Research and
Development Center

Weather Station Name	Coordinates	Elevation (ft)	Distance (mi)	Elevation Δ	Weighted Δ	Days Normal	Days Antecedent
ELGIN WATER	42.0628, -88.2861	745.079	18.191	10.721	8.381	10810	90
BARRINGTON 3SW	42.1153, -88.1639	882.874	7.24	137.795	4.256	532	0
ARLINGTON HEIGHTS 4 SS	42.0333, -87.9667	679.134	16.514	65.945	8.52	1	0
AURORA WATER	41.7803, -88.3092	674.869	19.555	70.21	10.173	10	0

Antecedent Precipitation vs Normal Range based on NOAA's Daily Global Historical Climatology Network

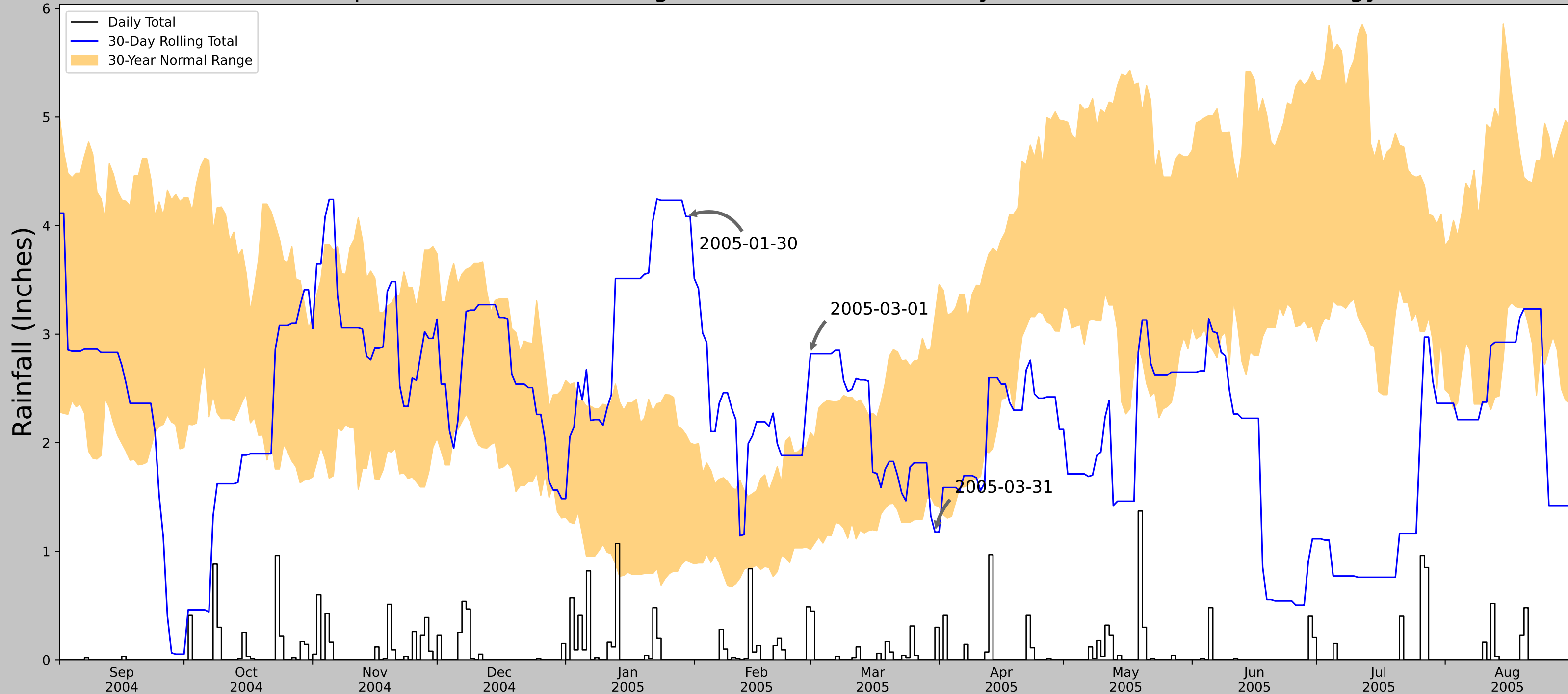

Coordinates	41.81781, -88.4157
Observation Date	2005-03-31
Elevation (ft)	734.358
Drought Index (PDSI)	Normal
WebWIMP H ₂ O Balance	Wet Season

30 Days Ending	30 th %ile (in)	70 th %ile (in)	Observed (in)	Wetness Condition	Condition Value	Month Weight	Product
2005-03-31	1.425591	3.157874	1.177165	Dry	1	3	3
2005-03-01	1.016929	2.090945	2.818898	Wet	3	2	6
2005-01-30	0.916535	2.072835	4.082677	Wet	3	1	3
Result							Normal Conditions - 12

Figures and tables made by the
Antecedent Precipitation Tool
Version 3.0



US Army Corps
of Engineers.



Developed by:
U.S. Army Corps of Engineers and
U.S. Army Engineer Research and
Development Center

Weather Station Name	Coordinates	Elevation (ft)	Distance (mi)	Elevation Δ	Weighted Δ	Days Normal	Days Antecedent
AURORA WATER	41.7803, -88.3092	674.869	6.067	59.489	3.091	10989	90
CHICAGO AURORA MUNI AP	41.7714, -88.4814	701.116	8.894	26.247	4.236	5	0
WHEATON 3 SE	41.8128, -88.0728	680.118	12.382	5.249	5.637	328	0
ELGIN WATER	42.0628, -88.2861	745.079	19.555	70.21	10.173	31	0

Antecedent Precipitation vs Normal Range based on NOAA's Daily Global Historical Climatology Network

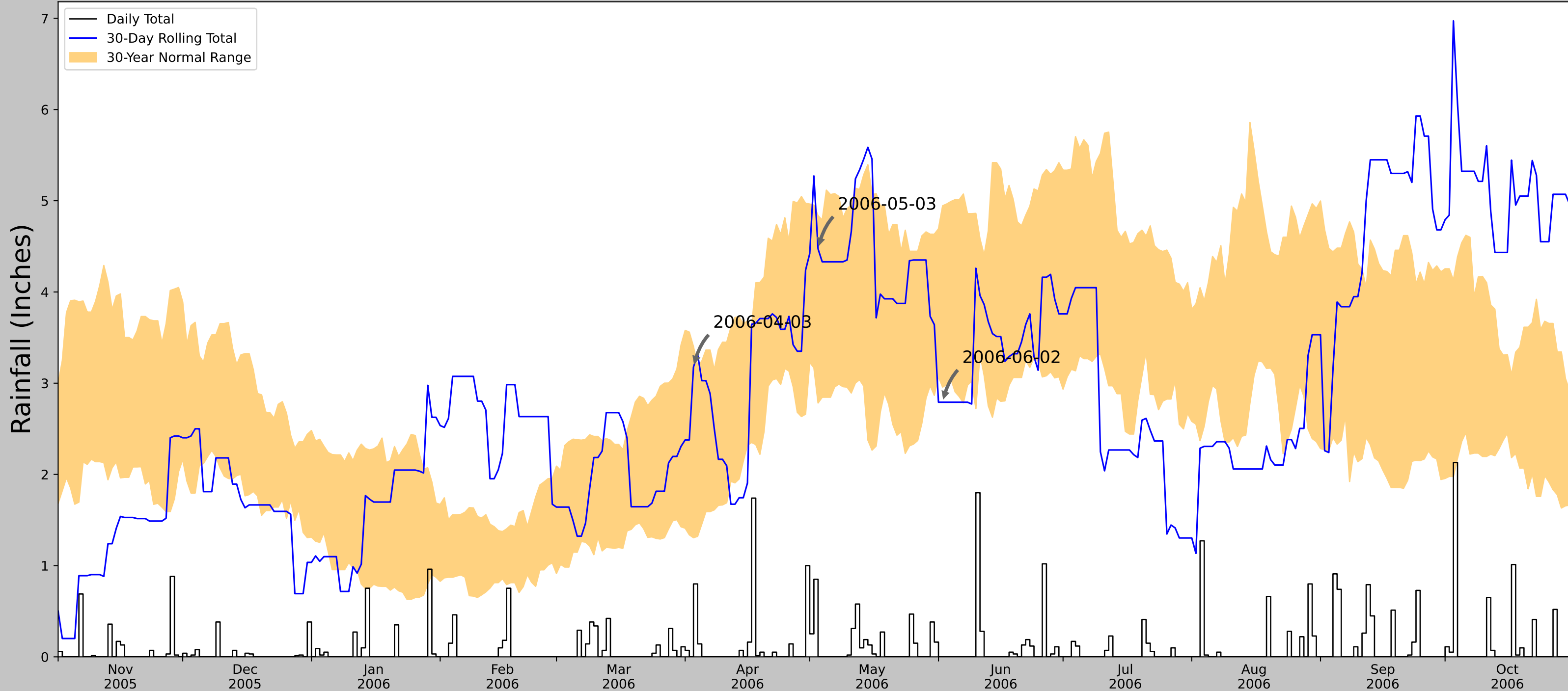

Coordinates	41.81781, -88.4157
Observation Date	2006-06-02
Elevation (ft)	734.358
Drought Index (PDSI)	Severe drought
WebWIMP H ₂ O Balance	Dry Season

30 Days Ending	30 th %ile (in)	70 th %ile (in)	Observed (in)	Wetness Condition	Condition Value	Month Weight	Product
2006-06-02	2.957087	4.944882	2.791339	Dry	1	3	3
2006-05-03	2.782677	4.836221	4.472441	Normal	2	2	4
2006-04-03	1.305512	3.400788	3.177165	Normal	2	1	2
Result							Drier than Normal - 9

Figures and tables made by the
Antecedent Precipitation Tool
Version 3.0



Developed by:
U.S. Army Corps of Engineers and
U.S. Army Engineer Research and
Development Center

Weather Station Name	Coordinates	Elevation (ft)	Distance (mi)	Elevation Δ	Weighted Δ	Days Normal	Days Antecedent
AURORA WATER	41.7803, -88.3092	674.869	6.067	59.489	3.091	10989	90
CHICAGO AURORA MUNI AP	41.7714, -88.4814	701.116	8.894	26.247	4.236	5	0
WHEATON 3 SE	41.8128, -88.0728	680.118	12.382	5.249	5.637	328	0
ELGIN WATER	42.0628, -88.2861	745.079	19.555	70.21	10.173	31	0

Antecedent Precipitation vs Normal Range based on NOAA's Daily Global Historical Climatology Network

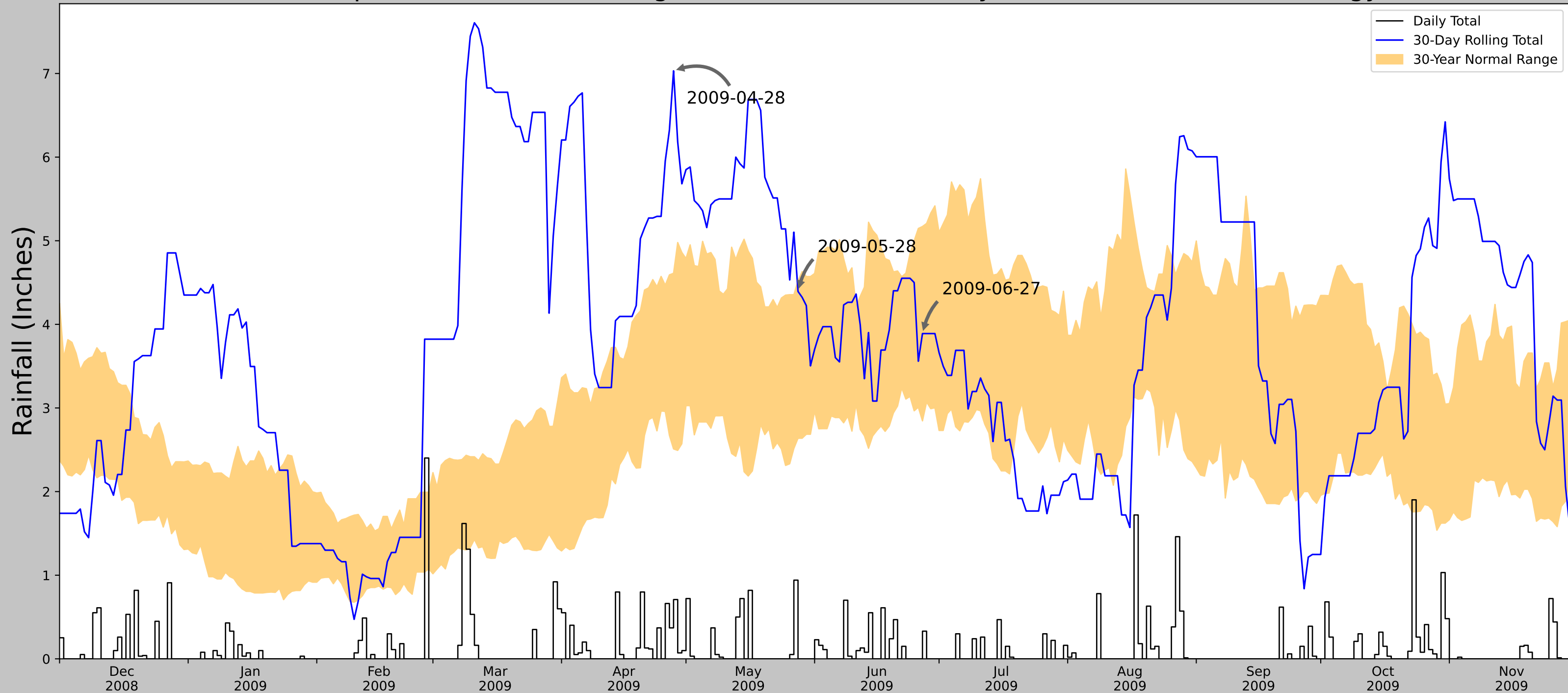

Coordinates	41.81781, -88.4157
Observation Date	2009-06-27
Elevation (ft)	734.358
Drought Index (PDSI)	Extreme wetness
WebWIMP H ₂ O Balance	Dry Season

30 Days Ending	30 th %ile (in)	70 th %ile (in)	Observed (in)	Wetness Condition	Condition Value	Month Weight	Product
2009-06-27	2.845276	5.170473	3.889764	Normal	2	3	6
2009-05-28	2.637795	4.520866	4.393701	Normal	2	2	4
2009-04-28	2.509843	4.611024	7.031496	Wet	3	1	3
Result							Normal Conditions - 13

Figures and tables made by the
Antecedent Precipitation Tool
Version 3.0



Developed by:
U.S. Army Corps of Engineers and
U.S. Army Engineer Research and
Development Center

Weather Station Name	Coordinates	Elevation (ft)	Distance (mi)	Elevation Δ	Weighted Δ	Days Normal	Days Antecedent
AURORA WATER	41.7803, -88.3092	674.869	6.067	59.489	3.091	11025	90
CHICAGO AURORA MUNI AP	41.7714, -88.4814	701.116	8.894	26.247	4.236	5	0
WHEATON 3 SE	41.8128, -88.0728	680.118	12.382	5.249	5.637	292	0
ELGIN WATER	42.0628, -88.2861	745.079	19.555	70.21	10.173	31	0

Antecedent Precipitation vs Normal Range based on NOAA's Daily Global Historical Climatology Network

Rainfall (Inches)

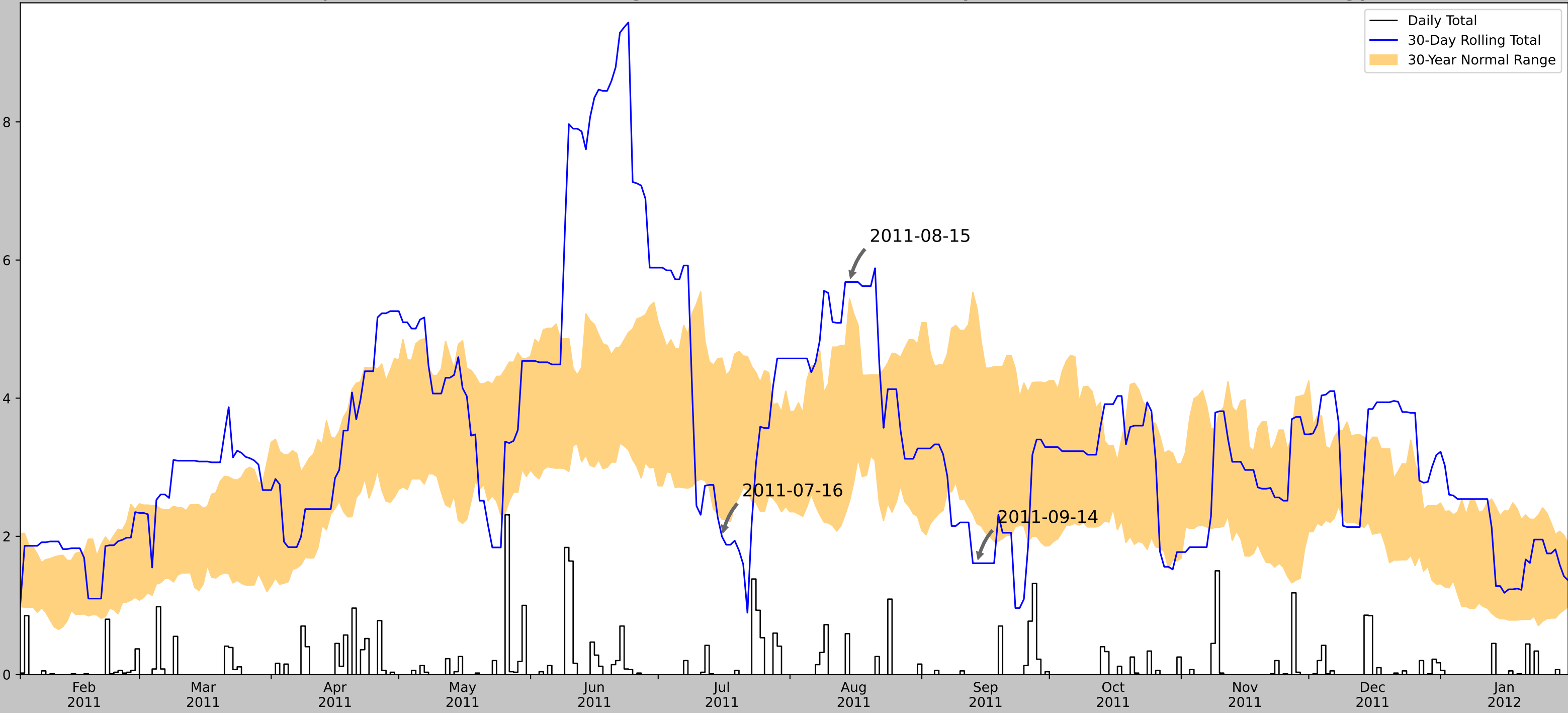

Coordinates	41.81781, -88.4157
Observation Date	2011-09-14
Elevation (ft)	734.358
Drought Index (PDSI)	Severe wetness
WebWIMP H ₂ O Balance	Wet Season

30 Days Ending	30 th %ile (in)	70 th %ile (in)	Observed (in)	Wetness Condition	Condition Value	Month Weight	Product
2011-09-14	2.181102	5.291732	1.610236	Dry	1	3	3
2011-08-15	2.509843	5.438977	5.681103	Wet	3	2	6
2011-07-16	2.247638	4.580709	1.996063	Dry	1	1	1
Result							Normal Conditions - 10

Figures and tables made by the Antecedent Precipitation Tool Version 3.0



US Army Corps of Engineers



ERDC

Developed by:
U.S. Army Corps of Engineers and
U.S. Army Engineer Research and
Development Center

Weather Station Name	Coordinates	Elevation (ft)	Distance (mi)	Elevation Δ	Weighted Δ	Days Normal	Days Antecedent
AURORA WATER	41.7803, -88.3092	674.869	6.067	59.489	3.091	11025	90
CHICAGO AURORA MUNI AP	41.7714, -88.4814	701.116	8.894	26.247	4.236	5	0
WHEATON 3 SE	41.8128, -88.0728	680.118	12.382	5.249	5.637	292	0
ELGIN WATER	42.0628, -88.2861	745.079	19.555	70.21	10.173	31	0

Antecedent Precipitation vs Normal Range based on NOAA's Daily Global Historical Climatology Network

Rainfall (Inches)

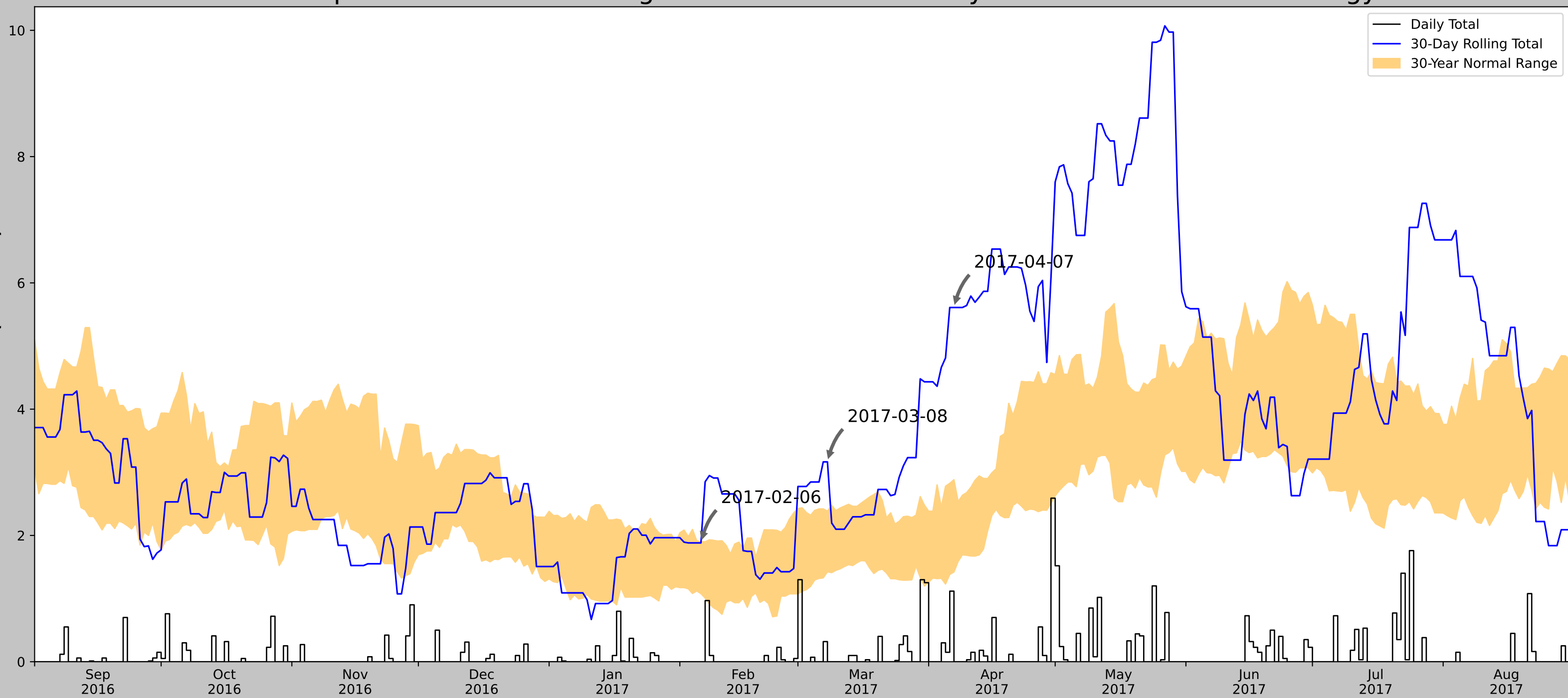

Coordinates	41.81781, -88.4157
Observation Date	2017-04-07
Elevation (ft)	734.358
Drought Index (PDSI)	Severe wetness
WebWIMP H ₂ O Balance	Wet Season

30 Days Ending	30 th %ile (in)	70 th %ile (in)	Observed (in)	Wetness Condition	Condition Value	Month Weight	Product
2017-04-07	1.42126	2.883071	5.610236	Wet	3	3	9
2017-03-08	1.424409	2.384646	3.165354	Wet	3	2	6
2017-02-06	1.07874	1.899606	1.88189	Normal	2	1	2
Result							Wetter than Normal - 17

Figures and tables made by the
Antecedent Precipitation Tool
Version 3.0



US Army Corps
of Engineers.



Developed by:
U.S. Army Corps of Engineers and
U.S. Army Engineer Research and
Development Center

Weather Station Name	Coordinates	Elevation (ft)	Distance (mi)	Elevation Δ	Weighted Δ	Days Normal	Days Antecedent
AURORA WATER	41.7803, -88.3092	674.869	6.067	59.489	3.091	11079	90
AURORA 3.4 W	41.7723, -88.3577	689.961	2.559	15.092	1.19	6	0
NORTH AURORA 1.5 NE	41.8163, -88.3068	719.16	2.49	44.291	1.231	2	0
CHICAGO AURORA MUNI AP	41.7714, -88.4814	701.116	8.894	26.247	4.236	5	0
WHEATON 3 SE	41.8128, -88.0728	680.118	12.382	5.249	5.637	230	0
ELGIN WATER	42.0628, -88.2861	745.079	19.555	70.21	10.173	31	0

Antecedent Precipitation vs Normal Range based on NOAA's Daily Global Historical Climatology Network

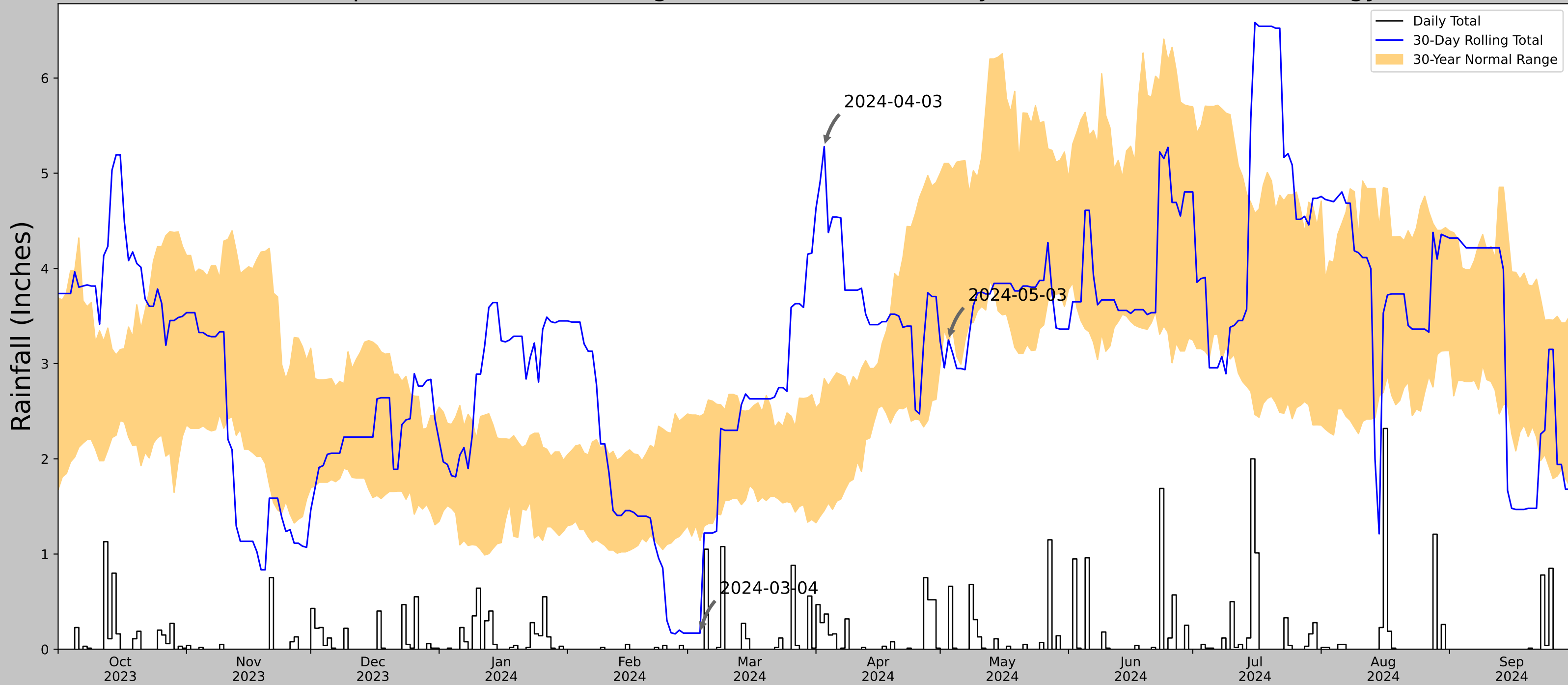

Coordinates	41.81781, -88.4157
Observation Date	2024-05-03
Elevation (ft)	734.358
Drought Index (PDSI)	Incipient wetness
WebWIMP H ₂ O Balance	Wet Season

30 Days Ending	30 th %ile (in)	70 th %ile (in)	Observed (in)	Wetness Condition	Condition Value	Month Weight	Product
2024-05-03	3.224803	5.10315	3.248032	Normal	2	3	6
2024-04-03	1.457087	2.842913	5.279528	Wet	3	2	6
2024-03-04	1.142913	2.446063	0.169291	Dry	1	1	1
Result							Normal Conditions - 13

Figures and tables made by the
Antecedent Precipitation Tool
Version 3.0



US Army Corps
of Engineers.



Developed by:
U.S. Army Corps of Engineers and
U.S. Army Engineer Research and
Development Center

Weather Station Name	Coordinates	Elevation (ft)	Distance (mi)	Elevation Δ	Weighted Δ	Days Normal	Days Antecedent
AURORA WATER	41.7803, -88.3092	674.869	6.067	59.489	3.091	11293	90
AURORA 2.8 WSW	41.7588, -88.3461	687.008	2.413	12.139	1.115	4	0
AURORA 3.4 W	41.7723, -88.3577	689.961	2.559	15.092	1.19	6	0
NORTH AURORA 1.5 NE	41.8163, -88.3068	719.16	2.49	44.291	1.231	2	0
CHICAGO AURORA MUNI AP	41.7714, -88.4814	701.116	8.894	26.247	4.236	5	0
WHEATON 3 SE	41.8128, -88.0728	680.118	12.382	5.249	5.637	42	0

Antecedent Precipitation vs Normal Range based on NOAA's Daily Global Historical Climatology Network

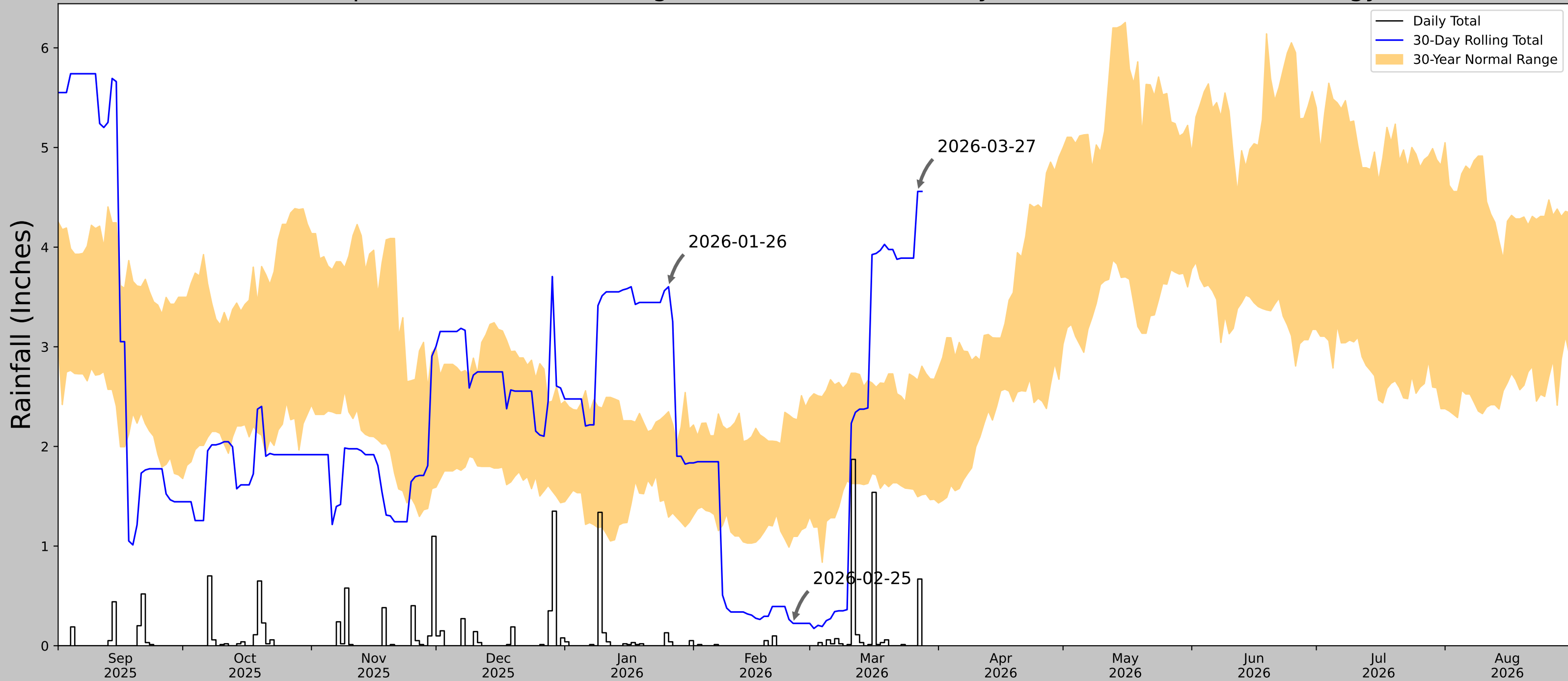

Coordinates	41.81776, -88.41554
Observation Date	2026-03-27
Elevation (ft)	732.606
Drought Index (PDSI)	Moderate drought (2026-02)
WebWIMP H ₂ O Balance	Wet Season

30 Days Ending	30 th %ile (in)	70 th %ile (in)	Observed (in)	Wetness Condition	Condition Value	Month Weight	Product
2026-03-27	1.494882	2.664961	4.559055	Wet	3	3	9
2026-02-25	1.097244	2.281102	0.224409	Dry	1	2	2
2026-01-26	1.289764	2.348819	3.602362	Wet	3	1	3
Result							Normal Conditions - 14

Figures and tables made by the Antecedent Precipitation Tool Version 3.0



US Army Corps of Engineers



ERDC

Developed by:
U.S. Army Corps of Engineers and
U.S. Army Engineer Research and
Development Center

Weather Station Name	Coordinates	Elevation (ft)	Distance (mi)	Elevation Δ	Weighted Δ	Days Normal	Days Antecedent
AURORA WATER	41.7803, -88.3092	674.869	6.058	57.737	3.076	11335	88
AURORA 3.2 WNW	41.7798, -88.3527	702.1	2.242	27.231	1.07	0	2
AURORA 2.8 WSW	41.7588, -88.3461	687.008	2.413	12.139	1.115	4	0
AURORA 3.4 W	41.7723, -88.3577	689.961	2.559	15.092	1.19	6	0
NORTH AURORA 1.5 NE	41.8163, -88.3068	719.16	2.49	44.291	1.231	2	0
CHICAGO AURORA MUNI AP	41.7714, -88.4814	701.116	8.894	26.247	4.236	5	0
WHEATON 3 SE	41.8128, -88.0728	680.118	12.382	5.249	5.637	1	0

Appendix D: Field Data Sheets

Project/Site: Douglas Family Butterfly Garden and Solar Farm LLC City/County: Kane County Sampling Date: 2026-03-27
 Applicant/Owner: SunCode LLC State: Illinois Sampling Point: SP-01
 Investigator(s): Ian Van Wazer Section, Township, Range: S34 T39N R7E
 Landform (hillside, terrace, etc.): Depression Local relief (concave, convex, none): Concave Slope %: 1
 Subregion (LRR or MLRA): M 108 Lat: 41.81983328 Long: -88.41504188 Datum: WGS 84
 Soil Map Unit Name: 356A - Elpaso silty clay loam, 0 to 2 percent slopes NWI classification: N/A

Are climatic / hydrologic conditions on the site typical for this time of year? Yes No (If no, explain in Remarks.)
 Are Vegetation , Soil , or Hydrology significantly disturbed? Are "Normal Circumstances" present? Yes No
 Are Vegetation , Soil , or Hydrology naturally problematic? (If needed, explain any answers in Remarks.)

SUMMARY OF FINDINGS – Attach site map showing sampling point locations, transects, important features, etc.

Hydrophytic Vegetation Present? Yes <input type="checkbox"/> No <input checked="" type="checkbox"/> Hydric Soil Present? Yes <input type="checkbox"/> No <input checked="" type="checkbox"/> Wetland Hydrology Present? Yes <input type="checkbox"/> No <input checked="" type="checkbox"/>	Is the Sampled Area within a Wetland? Yes <input type="checkbox"/> No <input checked="" type="checkbox"/> If yes, optional Wetland Site ID: _____
---	---

Remarks: (Explain alternative procedures here or in a separate report.)
Point taken in a depression in an agricultural field.

HYDROLOGY

Wetland Hydrology Indicators: Primary Indicators (minimum of one is required; check all that apply) <input type="checkbox"/> Surface Water (A1) <input type="checkbox"/> Water-Stained Leaves (B9) <input type="checkbox"/> High Water Table (A2) <input type="checkbox"/> Aquatic Fauna (B13) <input type="checkbox"/> Saturation (A3) <input type="checkbox"/> Marl Deposits (B15) <input type="checkbox"/> Water Marks (B1) <input type="checkbox"/> Hydrogen Sulfide Odor (C1) <input type="checkbox"/> Sediment Deposits (B2) <input type="checkbox"/> Oxidized Rhizospheres on Living Roots (C3) <input type="checkbox"/> Drift Deposits (B3) <input type="checkbox"/> Presence of Reduced Iron (C4) <input type="checkbox"/> Algal Mat or Crust (B4) <input type="checkbox"/> Recent Iron Reduction in Tilled Soils (C6) <input type="checkbox"/> Iron Deposits (B5) <input type="checkbox"/> Thin Muck Surface (C7) <input type="checkbox"/> Inundation Visible on Aerial Imagery (B7) <input type="checkbox"/> Other (Explain in Remarks) <input type="checkbox"/> Sparsely Vegetated Concave Surface (B8)	Secondary Indicators (minimum of two required) <input type="checkbox"/> Surface Soil Cracks (B6) <input type="checkbox"/> Drainage Patterns (B10) <input type="checkbox"/> Moss Trim Lines (B16) <input type="checkbox"/> Dry-Season Water Table (C2) <input type="checkbox"/> Crayfish Burrows (C8) <input type="checkbox"/> Saturation Visible on Aerial Imagery (C9) <input type="checkbox"/> Stunted or Stressed Plants (D1) <input checked="" type="checkbox"/> Geomorphic Position (D2) <input type="checkbox"/> Shallow Aquitard (D3) <input type="checkbox"/> Microtopographic Relief (D4) <input type="checkbox"/> FAC-Neutral Test (D5)
---	---

Field Observations: Surface Water Present? Yes <input type="checkbox"/> No <input checked="" type="checkbox"/> Depth (inches): _____ Water Table Present? Yes <input type="checkbox"/> No <input checked="" type="checkbox"/> Depth (inches): _____ Saturation Present? Yes <input type="checkbox"/> No <input checked="" type="checkbox"/> Depth (inches): _____ (includes capillary fringe)	Wetland Hydrology Present? Yes <input type="checkbox"/> No <input checked="" type="checkbox"/>
--	---

Describe Recorded Data (stream gauge, monitoring well, aerial photos, previous inspections), if available:

Remarks:

VEGETATION – Use scientific names of plants.

Sampling Point: SP-01

<u>Tree Stratum</u> (Plot size: <u>30 ft r</u>)	Absolute % Cover	Dominant Species?	Indicator Status		
1. _____	_____	_____	_____	Dominance Test worksheet: Number of Dominant Species That Are OBL, FACW, or FAC: <u>0</u> (A) Total Number of Dominant Species Across All Strata: <u>1</u> (B) Percent of Dominant Species That Are OBL, FACW, or FAC: <u>0.00</u> (A/B)	
2. _____	_____	_____	_____		
3. _____	_____	_____	_____		
4. _____	_____	_____	_____		
5. _____	_____	_____	_____		
6. _____	_____	_____	_____		
7. _____	_____	_____	_____		
_____ =Total Cover				Prevalence Index worksheet: Total % Cover of: Multiply by: OBL species <u>0</u> x 1 = <u>0</u> FACW species <u>0</u> x 2 = <u>0</u> FAC species <u>0</u> x 3 = <u>0</u> FACU species <u>0</u> x 4 = <u>0</u> UPL species <u>15</u> x 5 = <u>75</u> Column Totals: <u>15</u> (A) <u>75</u> (B) Prevalence Index = B/A = <u>5.00</u>	
<u>Sapling/Shrub Stratum</u> (Plot size: <u>15 ft r</u>)	Absolute % Cover	Dominant Species?	Indicator Status		
1. _____	_____	_____	_____		
2. _____	_____	_____	_____		
3. _____	_____	_____	_____		
4. _____	_____	_____	_____		
5. _____	_____	_____	_____		
6. _____	_____	_____	_____		
7. _____	_____	_____	_____		
_____ =Total Cover					
<u>Herb Stratum</u> (Plot size: <u>5 ft r</u>)	Absolute % Cover	Dominant Species?	Indicator Status		
1. <u>Triticum aestivum</u>	<u>15</u>	<input checked="" type="checkbox"/>	<u>UPL</u>	Hydrophytic Vegetation Indicators: ___ 1 - Rapid Test for Hydrophytic Vegetation ___ 2 - Dominance Test is >50% ___ 3 - Prevalence Index is ≤3.0 ¹ ___ 4 - Morphological Adaptations ¹ (Provide supporting data in Remarks or on a separate sheet) ___ Problematic Hydrophytic Vegetation ¹ (Explain) ¹ Indicators of hydric soil and wetland hydrology must be present, unless disturbed or problematic.	
2. _____	_____	_____	_____		
3. _____	_____	_____	_____		
4. _____	_____	_____	_____		
5. _____	_____	_____	_____		
6. _____	_____	_____	_____		
7. _____	_____	_____	_____		
8. _____	_____	_____	_____		
9. _____	_____	_____	_____		
10. _____	_____	_____	_____		
11. _____	_____	_____	_____		
12. _____	_____	_____	_____		
_____ =Total Cover					
<u>Woody Vine Stratum</u> (Plot size: <u>30 ft r</u>)	Absolute % Cover	Dominant Species?	Indicator Status		
1. _____	_____	_____	_____		
2. _____	_____	_____	_____		
3. _____	_____	_____	_____		
4. _____	_____	_____	_____		
_____ =Total Cover				Definitions of Vegetation Strata: Tree – Woody plants 3 in. (7.6 cm) or more in diameter at breast height (DBH), regardless of height. Sapling/shrub – Woody plants less than 3 in. DBH and greater than or equal to 3.28 ft (1 m) tall. Herb – All herbaceous (non-woody) plants, regardless of size, and woody plants less than 3.28 ft tall. Woody vines – All woody vines greater than 3.28 ft in height.	
					Hydrophytic Vegetation Present? Yes _____ No <input checked="" type="checkbox"/>

Remarks: (Include photo numbers here or on a separate sheet.)

SOIL

Sampling Point SP-01

Profile Description: (Describe to the depth needed to document the indicator or confirm the absence of indicators.)								
Depth (inches)	Matrix		Redox Features				Texture	Remarks
	Color (moist)	%	Color (moist)	%	Type ¹	Loc ²		
0 - 18	10YR 3/2	100					Silty Clay	
18 - 30	10YR 3/1	100					Silty Clay	
-								
-								
-								
-								
-								
-								
-								
-								
-								
-								

¹Type: C=Concentration, D=Depletion, RM=Reduced Matrix, MS=Masked Sand Grains.

²Location: PL=Pore Lining, M=Matrix.

Hydric Soil Indicators:

- Histosol (A1)
- Histic Epipedon (A2)
- Black Histic (A3)
- Hydrogen Sulfide (A4)
- Stratified Layers (A5)
- Depleted Below Dark Surface (A11)
- Thick Dark Surface (A12)
- Iron Monosulfide (A18)
- Mesic Spodic (A17)
(MLRA 144A, 145, 149B)
- Sandy Mucky Mineral (S1)
- Sandy Gleyed Matrix (S4)
- Sandy Redox (S5)
- Stripped Matrix (S6)
- Dark Surface (S7)
- Polyvalue Below Surface (S8) **(LRR R, MLRA 149B)**
- Thin Dark Surface (S9) **(LRR R, MLRA 149B)**
- High Chroma Sands (S11) **(LRR K, L)**
- Loamy Mucky Mineral (F1) **(LRR K, L)**
- Loamy Gleyed Matrix (F2)
- Depleted Matrix (F3)
- Redox Dark Surface (F6)
- Depleted Dark Surface (F7)
- Redox Depressions (F8)
- Marl (F10) **(LRR K, L)**
- Red Parent Material (F21) **(MLRA 145)**

Indicators for Problematic Hydric Soils³:

- 2 cm Muck (A10) **(LRR K, L, MLRA 149B)**
- 5 cm Mucky Peat or Peat (S3) **(LRR K, L, R)**
- Polyvalue Below Surface (S8) **(LRR K, L)** Thin
- Dark Surface (S9) **(LRR K, L)**
- Iron-Manganese Masses (F12) **(LRR K, L, R)**
- Piedmont Floodplain Soils (F19) **(MLRA 149B)**
- Red Parent Material (F21) **(outside MLRA 145)**
- Very Shallow Dark Surface (F22)
- Other (Explain in Remarks)

³Indicators of hydrophytic vegetation and wetland hydrology must be present, unless disturbed or problematic.

Restrictive Layer (if observed):

Type: _____
Depth (inches): _____

Hydric Soil Present? Yes _____ No

Remarks:

Project/Site: Douglas Family Butterfly Garden and Solar Farm LLC City/County: Kane County Sampling Date: 2026-03-27
 Applicant/Owner: SunCode LLC State: Illinois Sampling Point: SP-02
 Investigator(s): Ian Van Wazer Section, Township, Range: S35 T39N R7E
 Landform (hillside, terrace, etc.): Depression Local relief (concave, convex, none): Concave Slope %: 0
 Subregion (LRR or MLRA): M 108 Lat: 41.81876925 Long: -88.41261252 Datum: WGS 84
 Soil Map Unit Name: 152A - Drummer silty clay loam, 0 to 2 percent slopes NWI classification: R4SBC

Are climatic / hydrologic conditions on the site typical for this time of year? Yes No (If no, explain in Remarks.)
 Are Vegetation , Soil , or Hydrology significantly disturbed? Are "Normal Circumstances" present? Yes No
 Are Vegetation , Soil , or Hydrology naturally problematic? (If needed, explain any answers in Remarks.)

SUMMARY OF FINDINGS – Attach site map showing sampling point locations, transects, important features, etc.

Hydrophytic Vegetation Present? Yes <input type="checkbox"/> No <input checked="" type="checkbox"/> Hydric Soil Present? Yes <input checked="" type="checkbox"/> No <input type="checkbox"/> Wetland Hydrology Present? Yes <input type="checkbox"/> No <input checked="" type="checkbox"/>	Is the Sampled Area within a Wetland? Yes <input type="checkbox"/> No <input checked="" type="checkbox"/> If yes, optional Wetland Site ID: _____
---	---

Remarks: (Explain alternative procedures here or in a separate report.)
Point taken in depression on grass lawn between two residential homes. Vegetation is disturbed due to mowing. Some bare patches of soil present.

HYDROLOGY

Wetland Hydrology Indicators: Primary Indicators (minimum of one is required; check all that apply) <input type="checkbox"/> Surface Water (A1) <input type="checkbox"/> Water-Stained Leaves (B9) <input type="checkbox"/> High Water Table (A2) <input type="checkbox"/> Aquatic Fauna (B13) <input type="checkbox"/> Saturation (A3) <input type="checkbox"/> Marl Deposits (B15) <input type="checkbox"/> Water Marks (B1) <input type="checkbox"/> Hydrogen Sulfide Odor (C1) <input type="checkbox"/> Sediment Deposits (B2) <input type="checkbox"/> Oxidized Rhizospheres on Living Roots (C3) <input type="checkbox"/> Drift Deposits (B3) <input type="checkbox"/> Presence of Reduced Iron (C4) <input type="checkbox"/> Algal Mat or Crust (B4) <input type="checkbox"/> Recent Iron Reduction in Tilled Soils (C6) <input type="checkbox"/> Iron Deposits (B5) <input type="checkbox"/> Thin Muck Surface (C7) <input type="checkbox"/> Inundation Visible on Aerial Imagery (B7) <input type="checkbox"/> Other (Explain in Remarks) <input type="checkbox"/> Sparsely Vegetated Concave Surface (B8)	Secondary Indicators (minimum of two required) <input type="checkbox"/> Surface Soil Cracks (B6) <input type="checkbox"/> Drainage Patterns (B10) <input type="checkbox"/> Moss Trim Lines (B16) <input type="checkbox"/> Dry-Season Water Table (C2) <input type="checkbox"/> Crayfish Burrows (C8) <input type="checkbox"/> Saturation Visible on Aerial Imagery (C9) <input type="checkbox"/> Stunted or Stressed Plants (D1) <input checked="" type="checkbox"/> Geomorphic Position (D2) <input type="checkbox"/> Shallow Aquitard (D3) <input type="checkbox"/> Microtopographic Relief (D4) <input type="checkbox"/> FAC-Neutral Test (D5)
---	---

Field Observations: Surface Water Present? Yes <input type="checkbox"/> No <input checked="" type="checkbox"/> Depth (inches): _____ Water Table Present? Yes <input type="checkbox"/> No <input checked="" type="checkbox"/> Depth (inches): _____ Saturation Present? Yes <input type="checkbox"/> No <input checked="" type="checkbox"/> Depth (inches): _____ (includes capillary fringe)	Wetland Hydrology Present? Yes <input type="checkbox"/> No <input checked="" type="checkbox"/>
--	---

Describe Recorded Data (stream gauge, monitoring well, aerial photos, previous inspections), if available:

Remarks:

VEGETATION – Use scientific names of plants.

Sampling Point: SP-02

	Absolute % Cover	Dominant Species?	Indicator Status	
Tree Stratum (Plot size: <u>30 ft r</u>)				
1.				
2.				
3.				
4.				
5.				
6.				
7.				
				=Total Cover
Sapling/Shrub Stratum (Plot size: <u>15 ft r</u>)				
1.				
2.				
3.				
4.				
5.				
6.				
7.				
				=Total Cover
Herb Stratum (Plot size: <u>5 ft r</u>)				
1.	<u>Poa pratensis</u>	<u>80</u>	<input checked="" type="checkbox"/>	<u>FACU</u>
2.				
3.				
4.				
5.				
6.				
7.				
8.				
9.				
10.				
11.				
12.				
		<u>80</u>		=Total Cover
Woody Vine Stratum (Plot size: <u>30 ft r</u>)				
1.				
2.				
3.				
4.				
				=Total Cover

Dominance Test worksheet:

Number of Dominant Species That Are OBL, FACW, or FAC: 0 (A)

Total Number of Dominant Species Across All Strata: 1 (B)

Percent of Dominant Species That Are OBL, FACW, or FAC: 0.00 (A/B)

Prevalence Index worksheet:

Total % Cover of:	Multiply by:
OBL species <u>0</u>	x 1 = <u>0</u>
FACW species <u>0</u>	x 2 = <u>0</u>
FAC species <u>0</u>	x 3 = <u>0</u>
FACU species <u>80</u>	x 4 = <u>320</u>
UPL species <u>0</u>	x 5 = <u>0</u>
Column Totals: <u>80</u> (A)	<u>320</u> (B)
Prevalence Index = B/A = <u>4.00</u>	

Hydrophytic Vegetation Indicators:

1 - Rapid Test for Hydrophytic Vegetation

2 - Dominance Test is >50%

3 - Prevalence Index is ≤3.0¹

4 - Morphological Adaptations¹ (Provide supporting data in Remarks or on a separate sheet)

Problematic Hydrophytic Vegetation¹ (Explain)

¹Indicators of hydric soil and wetland hydrology must be present, unless disturbed or problematic.

Definitions of Vegetation Strata:

Tree – Woody plants 3 in. (7.6 cm) or more in diameter at breast height (DBH), regardless of height.

Sapling/shrub – Woody plants less than 3 in. DBH and greater than or equal to 3.28 ft (1 m) tall.

Herb – All herbaceous (non-woody) plants, regardless of size, and woody plants less than 3.28 ft tall.

Woody vines – All woody vines greater than 3.28 ft in height.

Hydrophytic Vegetation Present? Yes No

Remarks: (Include photo numbers here or on a separate sheet.)

Some patches of bare ground.

Profile Description: (Describe to the depth needed to document the indicator or confirm the absence of indicators.)								
Depth (inches)	Matrix		Redox Features				Texture	Remarks
	Color (moist)	%	Color (moist)	%	Type ¹	Loc ²		
0 - 18	10YR 4/1	67	10YR 6/6	3	C	M	Silty Clay	
0 - 18	10YR 3/1	30					Silty Clay	
18 - 24	10YR 3/1	50	10YR 6/6	40	C	M		
18 - 24			10YR 5/6	10	C	M		
-								
-								
-								
-								
-								
-								
-								
-								

¹Type: C=Concentration, D=Depletion, RM=Reduced Matrix, MS=Masked Sand Grains.

²Location: PL=Pore Lining, M=Matrix.

Hydric Soil Indicators:

- Histosol (A1)
- Histic Epipedon (A2)
- Black Histic (A3)
- Hydrogen Sulfide (A4)
- Stratified Layers (A5)
- Depleted Below Dark Surface (A11)
- Thick Dark Surface (A12)
- Iron Monosulfide (A18)
- Mesic Spodic (A17)
- Sandy Mucky Mineral (S1)
- Sandy Gleyed Matrix (S4)
- Sandy Redox (S5)
- Stripped Matrix (S6)
- Dark Surface (S7)
- Polyvalue Below Surface (S8) (**LRR R, MLRA 149B**)
- Thin Dark Surface (S9) (**LRR R, MLRA 149B**)
- High Chroma Sands (S11) (**LRR K, L**)
- Loamy Mucky Mineral (F1) (**LRR K, L**)
- Loamy Gleyed Matrix (F2)
- Depleted Matrix (F3)
- Redox Dark Surface (F6)
- Depleted Dark Surface (F7)
- Redox Depressions (F8)
- Marl (F10) (**LRR K, L**)
- Red Parent Material (F21) (**MLRA 145**)

Indicators for Problematic Hydric Soils³:

- 2 cm Muck (A10) (**LRR K, L, MLRA 149B**)
- 5 cm Mucky Peat or Peat (S3) (**LRR K, L, R**)
- Polyvalue Below Surface (S8) (**LRR K, L**) Thin
- Dark Surface (S9) (**LRR K, L**)
- Iron-Manganese Masses (F12) (**LRR K, L, R**)
- Piedmont Floodplain Soils (F19) (**MLRA 149B**)
- Red Parent Material (F21) (**outside MLRA 145**)
- Very Shallow Dark Surface (F22)
- Other (Explain in Remarks)

³Indicators of hydrophytic vegetation and wetland hydrology must be present, unless disturbed or problematic.

Restrictive Layer (if observed):

Type: _____
 Depth (inches): _____

Hydric Soil Present? Yes No

Remarks:

Project/Site: Douglas Family Butterfly Garden and Solar Farm LLC City/County: Kane County Sampling Date: 2026-03-27
 Applicant/Owner: SunCode LLC State: Illinois Sampling Point: SP-03
 Investigator(s): Ian Van Wazer Section, Township, Range: S34 T39N R7E
 Landform (hillside, terrace, etc.): Swale Local relief (concave, convex, none): Concave Slope %: 1
 Subregion (LRR or MLRA): M 108 Lat: 41.81831856 Long: -88.41505038 Datum: WGS 84
 Soil Map Unit Name: 656C2 - Octagon silt loam, 4 to 6 percent slopes, eroded NWI classification: R4SBC

Are climatic / hydrologic conditions on the site typical for this time of year? Yes No (If no, explain in Remarks.)
 Are Vegetation , Soil , or Hydrology significantly disturbed? Are "Normal Circumstances" present? Yes No
 Are Vegetation , Soil , or Hydrology naturally problematic? (If needed, explain any answers in Remarks.)

SUMMARY OF FINDINGS – Attach site map showing sampling point locations, transects, important features, etc.

Hydrophytic Vegetation Present? Yes <input type="checkbox"/> No <input checked="" type="checkbox"/> Hydric Soil Present? Yes <input type="checkbox"/> No <input checked="" type="checkbox"/> Wetland Hydrology Present? Yes <input type="checkbox"/> No <input checked="" type="checkbox"/>	Is the Sampled Area within a Wetland? Yes <input type="checkbox"/> No <input checked="" type="checkbox"/> If yes, optional Wetland Site ID: _____
---	---

Remarks: (Explain alternative procedures here or in a separate report.)
Point taken in a swale between two agricultural fields. Vegetation is disturbed due to mowing.

HYDROLOGY

Wetland Hydrology Indicators: Primary Indicators (minimum of one is required; check all that apply) <input type="checkbox"/> Surface Water (A1) <input type="checkbox"/> Water-Stained Leaves (B9) <input type="checkbox"/> High Water Table (A2) <input type="checkbox"/> Aquatic Fauna (B13) <input type="checkbox"/> Saturation (A3) <input type="checkbox"/> Marl Deposits (B15) <input type="checkbox"/> Water Marks (B1) <input type="checkbox"/> Hydrogen Sulfide Odor (C1) <input type="checkbox"/> Sediment Deposits (B2) <input type="checkbox"/> Oxidized Rhizospheres on Living Roots (C3) <input type="checkbox"/> Drift Deposits (B3) <input type="checkbox"/> Presence of Reduced Iron (C4) <input type="checkbox"/> Algal Mat or Crust (B4) <input type="checkbox"/> Recent Iron Reduction in Tilled Soils (C6) <input type="checkbox"/> Iron Deposits (B5) <input type="checkbox"/> Thin Muck Surface (C7) <input type="checkbox"/> Inundation Visible on Aerial Imagery (B7) <input type="checkbox"/> Other (Explain in Remarks) <input type="checkbox"/> Sparsely Vegetated Concave Surface (B8)	Secondary Indicators (minimum of two required) <input type="checkbox"/> Surface Soil Cracks (B6) <input type="checkbox"/> Drainage Patterns (B10) <input type="checkbox"/> Moss Trim Lines (B16) <input type="checkbox"/> Dry-Season Water Table (C2) <input type="checkbox"/> Crayfish Burrows (C8) <input type="checkbox"/> Saturation Visible on Aerial Imagery (C9) <input type="checkbox"/> Stunted or Stressed Plants (D1) <input checked="" type="checkbox"/> Geomorphic Position (D2) <input type="checkbox"/> Shallow Aquitard (D3) <input type="checkbox"/> Microtopographic Relief (D4) <input type="checkbox"/> FAC-Neutral Test (D5)
---	---

Field Observations: Surface Water Present? Yes <input type="checkbox"/> No <input checked="" type="checkbox"/> Depth (inches): _____ Water Table Present? Yes <input type="checkbox"/> No <input checked="" type="checkbox"/> Depth (inches): _____ Saturation Present? Yes <input type="checkbox"/> No <input checked="" type="checkbox"/> Depth (inches): _____ (includes capillary fringe)	Wetland Hydrology Present? Yes <input type="checkbox"/> No <input checked="" type="checkbox"/>
--	---

Describe Recorded Data (stream gauge, monitoring well, aerial photos, previous inspections), if available:

Remarks:

VEGETATION – Use scientific names of plants.

Sampling Point: SP-03

<u>Tree Stratum</u> (Plot size: <u>30 ft r</u>)	Absolute % Cover	Dominant Species?	Indicator Status		
1. _____	_____	_____	_____	Dominance Test worksheet: Number of Dominant Species That Are OBL, FACW, or FAC: <u>0</u> (A) Total Number of Dominant Species Across All Strata: <u>2</u> (B) Percent of Dominant Species That Are OBL, FACW, or FAC: <u>0.00</u> (A/B)	
2. _____	_____	_____	_____		
3. _____	_____	_____	_____		
4. _____	_____	_____	_____		
5. _____	_____	_____	_____		
6. _____	_____	_____	_____		
7. _____	_____	_____	_____		
_____ =Total Cover				Prevalence Index worksheet: Total % Cover of: _____ Multiply by: _____ OBL species <u>0</u> x 1 = <u>0</u> FACW species <u>0</u> x 2 = <u>0</u> FAC species <u>0</u> x 3 = <u>0</u> FACU species <u>100</u> x 4 = <u>400</u> UPL species <u>0</u> x 5 = <u>0</u> Column Totals: <u>100</u> (A) <u>400</u> (B) Prevalence Index = B/A = <u>4.00</u>	
<u>Sapling/Shrub Stratum</u> (Plot size: <u>15 ft r</u>)	Absolute % Cover	Dominant Species?	Indicator Status		
1. _____	_____	_____	_____		
2. _____	_____	_____	_____		
3. _____	_____	_____	_____		
4. _____	_____	_____	_____		
5. _____	_____	_____	_____		
6. _____	_____	_____	_____		
7. _____	_____	_____	_____		
_____ =Total Cover					
<u>Herb Stratum</u> (Plot size: <u>5 ft r</u>)	Absolute % Cover	Dominant Species?	Indicator Status		
1. <u>Poa pratensis</u>	<u>60</u>	<input checked="" type="checkbox"/>	<u>FACU</u>	Hydrophytic Vegetation Indicators: ___ 1 - Rapid Test for Hydrophytic Vegetation ___ 2 - Dominance Test is >50% ___ 3 - Prevalence Index is ≤3.0 ¹ ___ 4 - Morphological Adaptations ¹ (Provide supporting data in Remarks or on a separate sheet) ___ Problematic Hydrophytic Vegetation ¹ (Explain) ¹ Indicators of hydric soil and wetland hydrology must be present, unless disturbed or problematic.	
2. <u>Lolium arundinaceum</u>	<u>40</u>	<input checked="" type="checkbox"/>	<u>FACU</u>		
3. _____	_____	_____	_____		
4. _____	_____	_____	_____		
5. _____	_____	_____	_____		
6. _____	_____	_____	_____		
7. _____	_____	_____	_____		
8. _____	_____	_____	_____		
9. _____	_____	_____	_____		
10. _____	_____	_____	_____		
11. _____	_____	_____	_____		
12. _____	_____	_____	_____		
<u>100</u> =Total Cover					
<u>Woody Vine Stratum</u> (Plot size: <u>30 ft r</u>)	Absolute % Cover	Dominant Species?	Indicator Status		
1. _____	_____	_____	_____		
2. _____	_____	_____	_____		
3. _____	_____	_____	_____		
4. _____	_____	_____	_____		
_____ =Total Cover				Definitions of Vegetation Strata: Tree – Woody plants 3 in. (7.6 cm) or more in diameter at breast height (DBH), regardless of height. Sapling/shrub – Woody plants less than 3 in. DBH and greater than or equal to 3.28 ft (1 m) tall. Herb – All herbaceous (non-woody) plants, regardless of size, and woody plants less than 3.28 ft tall. Woody vines – All woody vines greater than 3.28 ft in height.	
					Hydrophytic Vegetation Present? Yes _____ No <input checked="" type="checkbox"/>

Remarks: (Include photo numbers here or on a separate sheet.)

SOIL

Sampling Point SP-03

Profile Description: (Describe to the depth needed to document the indicator or confirm the absence of indicators.)								
Depth (inches)	Matrix		Redox Features				Texture	Remarks
	Color (moist)	%	Color (moist)	%	Type ¹	Loc ²		
0 - 20	10YR 3/2	100					Clay Loam	
20 - 26	10YR 5/4	70	10YR 3/2	30	C	M	Clay Loam	
-								
-								
-								
-								
-								
-								
-								
-								
-								
-								

¹Type: C=Concentration, D=Depletion, RM=Reduced Matrix, MS=Masked Sand Grains.

²Location: PL=Pore Lining, M=Matrix.

Hydric Soil Indicators:

- Histosol (A1)
- Histic Epipedon (A2)
- Black Histic (A3)
- Hydrogen Sulfide (A4)
- Stratified Layers (A5)
- Depleted Below Dark Surface (A11)
- Thick Dark Surface (A12)
- Iron Monosulfide (A18)
- Mesic Spodic (A17)
- Sandy Mucky Mineral (S1)
- Sandy Gleyed Matrix (S4)
- Sandy Redox (S5)
- Stripped Matrix (S6)
- Dark Surface (S7)
- Polyvalue Below Surface (S8) (LRR R, MLRA 149B)
- Thin Dark Surface (S9) (LRR R, MLRA 149B)
- High Chroma Sands (S11) (LRR K, L)
- Loamy Mucky Mineral (F1) (LRR K, L)
- Loamy Gleyed Matrix (F2)
- Depleted Matrix (F3)
- Redox Dark Surface (F6)
- Depleted Dark Surface (F7)
- Redox Depressions (F8)
- Marl (F10) (LRR K, L)
- Red Parent Material (F21) (MLRA 145)

Indicators for Problematic Hydric Soils³:

- 2 cm Muck (A10) (LRR K, L, MLRA 149B)
- 5 cm Mucky Peat or Peat (S3) (LRR K, L, R)
- Polyvalue Below Surface (S8) (LRR K, L) Thin
- Dark Surface (S9) (LRR K, L)
- Iron-Manganese Masses (F12) (LRR K, L, R)
- Piedmont Floodplain Soils (F19) (MLRA 149B)
- Red Parent Material (F21) (outside MLRA 145)
- Very Shallow Dark Surface (F22)
- Other (Explain in Remarks)

³Indicators of hydrophytic vegetation and wetland hydrology must be present, unless disturbed or problematic.

Restrictive Layer (if observed):

Type: _____
 Depth (inches): _____

Hydric Soil Present? Yes _____ No

Remarks:

Project/Site: Douglas Family Butterfly Garden and Solar Farm LLC City/County: Kane County Sampling Date: 2026-03-27
 Applicant/Owner: SunCode LLC State: Illinois Sampling Point: SP-04
 Investigator(s): Ian Van Wazer Section, Township, Range: S34 T39N R7E
 Landform (hillside, terrace, etc.): Swale Local relief (concave, convex, none): Concave Slope %: 1
 Subregion (LRR or MLRA): M 108 Lat: 41.81856038 Long: -88.41631777 Datum: WGS 84
 Soil Map Unit Name: 512B - Danabrook silt loam, 2 to 5 percent slopes NWI classification: N/A

Are climatic / hydrologic conditions on the site typical for this time of year? Yes No (If no, explain in Remarks.)
 Are Vegetation , Soil , or Hydrology significantly disturbed? Are "Normal Circumstances" present? Yes No
 Are Vegetation , Soil , or Hydrology naturally problematic? (If needed, explain any answers in Remarks.)

SUMMARY OF FINDINGS – Attach site map showing sampling point locations, transects, important features, etc.

Hydrophytic Vegetation Present? Yes <input type="checkbox"/> No <input checked="" type="checkbox"/> Hydric Soil Present? Yes <input type="checkbox"/> No <input checked="" type="checkbox"/> Wetland Hydrology Present? Yes <input type="checkbox"/> No <input checked="" type="checkbox"/>	Is the Sampled Area within a Wetland? Yes <input type="checkbox"/> No <input checked="" type="checkbox"/> If yes, optional Wetland Site ID: _____
---	---

Remarks: (Explain alternative procedures here or in a separate report.)
Point taken in a swale between two agricultural fields. Vegetation is disturbed due to mowing.

HYDROLOGY

Wetland Hydrology Indicators: Primary Indicators (minimum of one is required; check all that apply) <input type="checkbox"/> Surface Water (A1) <input type="checkbox"/> Water-Stained Leaves (B9) <input type="checkbox"/> High Water Table (A2) <input type="checkbox"/> Aquatic Fauna (B13) <input type="checkbox"/> Saturation (A3) <input type="checkbox"/> Marl Deposits (B15) <input type="checkbox"/> Water Marks (B1) <input type="checkbox"/> Hydrogen Sulfide Odor (C1) <input type="checkbox"/> Sediment Deposits (B2) <input type="checkbox"/> Oxidized Rhizospheres on Living Roots (C3) <input type="checkbox"/> Drift Deposits (B3) <input type="checkbox"/> Presence of Reduced Iron (C4) <input type="checkbox"/> Algal Mat or Crust (B4) <input type="checkbox"/> Recent Iron Reduction in Tilled Soils (C6) <input type="checkbox"/> Iron Deposits (B5) <input type="checkbox"/> Thin Muck Surface (C7) <input type="checkbox"/> Inundation Visible on Aerial Imagery (B7) <input type="checkbox"/> Other (Explain in Remarks) <input type="checkbox"/> Sparsely Vegetated Concave Surface (B8)	Secondary Indicators (minimum of two required) <input type="checkbox"/> Surface Soil Cracks (B6) <input type="checkbox"/> Drainage Patterns (B10) <input type="checkbox"/> Moss Trim Lines (B16) <input type="checkbox"/> Dry-Season Water Table (C2) <input type="checkbox"/> Crayfish Burrows (C8) <input type="checkbox"/> Saturation Visible on Aerial Imagery (C9) <input type="checkbox"/> Stunted or Stressed Plants (D1) <input checked="" type="checkbox"/> Geomorphic Position (D2) <input type="checkbox"/> Shallow Aquitard (D3) <input type="checkbox"/> Microtopographic Relief (D4) <input type="checkbox"/> FAC-Neutral Test (D5)
---	---

Field Observations: Surface Water Present? Yes <input type="checkbox"/> No <input checked="" type="checkbox"/> Depth (inches): _____ Water Table Present? Yes <input type="checkbox"/> No <input checked="" type="checkbox"/> Depth (inches): _____ Saturation Present? Yes <input type="checkbox"/> No <input checked="" type="checkbox"/> Depth (inches): _____ (includes capillary fringe)	Wetland Hydrology Present? Yes <input type="checkbox"/> No <input checked="" type="checkbox"/>
--	---

Describe Recorded Data (stream gauge, monitoring well, aerial photos, previous inspections), if available:

Remarks:

VEGETATION – Use scientific names of plants.

Sampling Point: SP-04

<u>Tree Stratum</u> (Plot size: <u>30 ft r</u>)	Absolute % Cover	Dominant Species?	Indicator Status		
1. _____	_____	_____	_____	Dominance Test worksheet: Number of Dominant Species That Are OBL, FACW, or FAC: <u>0</u> (A) Total Number of Dominant Species Across All Strata: <u>2</u> (B) Percent of Dominant Species That Are OBL, FACW, or FAC: <u>0.00</u> (A/B)	
2. _____	_____	_____	_____		
3. _____	_____	_____	_____		
4. _____	_____	_____	_____		
5. _____	_____	_____	_____		
6. _____	_____	_____	_____		
7. _____	_____	_____	_____		
_____ =Total Cover				Prevalence Index worksheet: Total % Cover of: _____ Multiply by: _____ OBL species <u>0</u> x 1 = <u>0</u> FACW species <u>0</u> x 2 = <u>0</u> FAC species <u>0</u> x 3 = <u>0</u> FACU species <u>100</u> x 4 = <u>400</u> UPL species <u>0</u> x 5 = <u>0</u> Column Totals: <u>100</u> (A) <u>400</u> (B) Prevalence Index = B/A = <u>4.00</u>	
<u>Sapling/Shrub Stratum</u> (Plot size: <u>15 ft r</u>)	Absolute % Cover	Dominant Species?	Indicator Status		
1. _____	_____	_____	_____		
2. _____	_____	_____	_____		
3. _____	_____	_____	_____		
4. _____	_____	_____	_____		
5. _____	_____	_____	_____		
6. _____	_____	_____	_____		
7. _____	_____	_____	_____		
_____ =Total Cover					
<u>Herb Stratum</u> (Plot size: <u>5 ft r</u>)	Absolute % Cover	Dominant Species?	Indicator Status	Hydrophytic Vegetation Indicators: ___ 1 - Rapid Test for Hydrophytic Vegetation ___ 2 - Dominance Test is >50% ___ 3 - Prevalence Index is ≤3.0 ¹ ___ 4 - Morphological Adaptations ¹ (Provide supporting data in Remarks or on a separate sheet) ___ Problematic Hydrophytic Vegetation ¹ (Explain) ¹ Indicators of hydric soil and wetland hydrology must be present, unless disturbed or problematic.	
1. <u>Lolium arundinaceum</u>	<u>70</u>	<input checked="" type="checkbox"/>	<u>FACU</u>		
2. <u>Poa pratensis</u>	<u>30</u>	<input checked="" type="checkbox"/>	<u>FACU</u>		
3. _____	_____	_____	_____		
4. _____	_____	_____	_____		
5. _____	_____	_____	_____		
6. _____	_____	_____	_____		
7. _____	_____	_____	_____		
8. _____	_____	_____	_____		
9. _____	_____	_____	_____		
10. _____	_____	_____	_____		
11. _____	_____	_____	_____		
12. _____	_____	_____	_____		
<u>100</u> =Total Cover					
<u>Woody Vine Stratum</u> (Plot size: <u>30 ft r</u>)	Absolute % Cover	Dominant Species?	Indicator Status	Definitions of Vegetation Strata: Tree – Woody plants 3 in. (7.6 cm) or more in diameter at breast height (DBH), regardless of height. Sapling/shrub – Woody plants less than 3 in. DBH and greater than or equal to 3.28 ft (1 m) tall. Herb – All herbaceous (non-woody) plants, regardless of size, and woody plants less than 3.28 ft tall. Woody vines – All woody vines greater than 3.28 ft in height.	
1. _____	_____	_____	_____		
2. _____	_____	_____	_____		
3. _____	_____	_____	_____		
4. _____	_____	_____	_____		
_____ =Total Cover					
Hydrophytic Vegetation Present? Yes _____ No <input checked="" type="checkbox"/>					

Remarks: (Include photo numbers here or on a separate sheet.)

SOIL

Sampling Point SP-04

Profile Description: (Describe to the depth needed to document the indicator or confirm the absence of indicators.)								
Depth (inches)	Matrix		Redox Features				Texture	Remarks
	Color (moist)	%	Color (moist)	%	Type ¹	Loc ²		
0 - 20	10YR 3/1	100					Clay Loam	
20 - 30	10YR 3/1	95	10YR 5/3	5	C	M	Clay Loam	
-								
-								
-								
-								
-								
-								
-								
-								
-								
-								

¹Type: C=Concentration, D=Depletion, RM=Reduced Matrix, MS=Masked Sand Grains.

²Location: PL=Pore Lining, M=Matrix.

Hydric Soil Indicators:

- Histosol (A1)
- Histic Epipedon (A2)
- Black Histic (A3)
- Hydrogen Sulfide (A4)
- Stratified Layers (A5)
- Depleted Below Dark Surface (A11)
- Thick Dark Surface (A12)
- Iron Monosulfide (A18)
- Mesic Spodic (A17)
- Sandy Mucky Mineral (S1)
- Sandy Gleyed Matrix (S4)
- Sandy Redox (S5)
- Stripped Matrix (S6)
- Dark Surface (S7)
- Polyvalue Below Surface (S8) (LRR R, MLRA 149B)
- Thin Dark Surface (S9) (LRR R, MLRA 149B)
- High Chroma Sands (S11) (LRR K, L)
- Loamy Mucky Mineral (F1) (LRR K, L)
- Loamy Gleyed Matrix (F2)
- Depleted Matrix (F3)
- Redox Dark Surface (F6)
- Depleted Dark Surface (F7)
- Redox Depressions (F8)
- Marl (F10) (LRR K, L)
- Red Parent Material (F21) (MLRA 145)

Indicators for Problematic Hydric Soils³:

- 2 cm Muck (A10) (LRR K, L, MLRA 149B)
- 5 cm Mucky Peat or Peat (S3) (LRR K, L, R)
- Polyvalue Below Surface (S8) (LRR K, L) Thin
- Dark Surface (S9) (LRR K, L)
- Iron-Manganese Masses (F12) (LRR K, L, R)
- Piedmont Floodplain Soils (F19) (MLRA 149B)
- Red Parent Material (F21) (outside MLRA 145)
- Very Shallow Dark Surface (F22)
- Other (Explain in Remarks)

³Indicators of hydrophytic vegetation and wetland hydrology must be present, unless disturbed or problematic.

Restrictive Layer (if observed):

Type: _____
 Depth (inches): _____

Hydric Soil Present? Yes _____ No

Remarks:

Project/Site: Douglas Family Butterfly Garden and Solar Farm LLC City/County: Kane County Sampling Date: 2026-03-27
 Applicant/Owner: SunCode LLC State: Illinois Sampling Point: SP-05
 Investigator(s): Ian Van Wazer Section, Township, Range: S34 T39N R7E
 Landform (hillside, terrace, etc.): Footslope Local relief (concave, convex, none): Concave Slope %: 2
 Subregion (LRR or MLRA): M 108 Lat: 41.81874007 Long: -88.41658685 Datum: WGS 84
 Soil Map Unit Name: 512B - Danabrook silt loam, 2 to 5 percent slopes NWI classification: N/A

Are climatic / hydrologic conditions on the site typical for this time of year? Yes No (If no, explain in Remarks.)
 Are Vegetation , Soil , or Hydrology significantly disturbed? Are "Normal Circumstances" present? Yes No
 Are Vegetation , Soil , or Hydrology naturally problematic? (If needed, explain any answers in Remarks.)

SUMMARY OF FINDINGS – Attach site map showing sampling point locations, transects, important features, etc.

Hydrophytic Vegetation Present? Yes <input type="checkbox"/> No <input checked="" type="checkbox"/> Hydric Soil Present? Yes <input type="checkbox"/> No <input checked="" type="checkbox"/> Wetland Hydrology Present? Yes <input type="checkbox"/> No <input checked="" type="checkbox"/>	Is the Sampled Area within a Wetland? Yes <input type="checkbox"/> No <input checked="" type="checkbox"/> If yes, optional Wetland Site ID: _____
---	---

Remarks: (Explain alternative procedures here or in a separate report.)
Point taken on a footslope north of a swale in an agricultural field.

HYDROLOGY

Wetland Hydrology Indicators: <u>Primary Indicators (minimum of one is required; check all that apply)</u> <input type="checkbox"/> Surface Water (A1) <input type="checkbox"/> Water-Stained Leaves (B9) <input type="checkbox"/> High Water Table (A2) <input type="checkbox"/> Aquatic Fauna (B13) <input type="checkbox"/> Saturation (A3) <input type="checkbox"/> Marl Deposits (B15) <input type="checkbox"/> Water Marks (B1) <input type="checkbox"/> Hydrogen Sulfide Odor (C1) <input type="checkbox"/> Sediment Deposits (B2) <input type="checkbox"/> Oxidized Rhizospheres on Living Roots (C3) <input type="checkbox"/> Drift Deposits (B3) <input type="checkbox"/> Presence of Reduced Iron (C4) <input type="checkbox"/> Algal Mat or Crust (B4) <input type="checkbox"/> Recent Iron Reduction in Tilled Soils (C6) <input type="checkbox"/> Iron Deposits (B5) <input type="checkbox"/> Thin Muck Surface (C7) <input type="checkbox"/> Inundation Visible on Aerial Imagery (B7) <input type="checkbox"/> Other (Explain in Remarks) <input type="checkbox"/> Sparsely Vegetated Concave Surface (B8)	<u>Secondary Indicators (minimum of two required)</u> <input type="checkbox"/> Surface Soil Cracks (B6) <input type="checkbox"/> Drainage Patterns (B10) <input type="checkbox"/> Moss Trim Lines (B16) <input type="checkbox"/> Dry-Season Water Table (C2) <input type="checkbox"/> Crayfish Burrows (C8) <input type="checkbox"/> Saturation Visible on Aerial Imagery (C9) <input type="checkbox"/> Stunted or Stressed Plants (D1) <input type="checkbox"/> Geomorphic Position (D2) <input type="checkbox"/> Shallow Aquitard (D3) <input type="checkbox"/> Microtopographic Relief (D4) <input type="checkbox"/> FAC-Neutral Test (D5)
--	--

Field Observations: Surface Water Present? Yes <input type="checkbox"/> No <input checked="" type="checkbox"/> Depth (inches): _____ Water Table Present? Yes <input type="checkbox"/> No <input checked="" type="checkbox"/> Depth (inches): _____ Saturation Present? Yes <input type="checkbox"/> No <input checked="" type="checkbox"/> Depth (inches): _____ (includes capillary fringe)	Wetland Hydrology Present? Yes <input type="checkbox"/> No <input checked="" type="checkbox"/>
--	---

Describe Recorded Data (stream gauge, monitoring well, aerial photos, previous inspections), if available:

Remarks:

VEGETATION – Use scientific names of plants.

Sampling Point: SP-05

<u>Tree Stratum</u> (Plot size: <u>30 ft r</u>)	Absolute % Cover	Dominant Species?	Indicator Status	
1. _____	_____	_____	_____	Dominance Test worksheet: Number of Dominant Species That Are OBL, FACW, or FAC: <u>0</u> (A) Total Number of Dominant Species Across All Strata: <u>2</u> (B) Percent of Dominant Species That Are OBL, FACW, or FAC: <u>0.00</u> (A/B)
2. _____	_____	_____	_____	
3. _____	_____	_____	_____	
4. _____	_____	_____	_____	
5. _____	_____	_____	_____	
6. _____	_____	_____	_____	
7. _____	_____	_____	_____	
_____ =Total Cover				Prevalence Index worksheet: Total % Cover of: _____ Multiply by: _____ OBL species <u>0</u> x 1 = <u>0</u> FACW species <u>0</u> x 2 = <u>0</u> FAC species <u>0</u> x 3 = <u>0</u> FACU species <u>10</u> x 4 = <u>40</u> UPL species <u>15</u> x 5 = <u>75</u> Column Totals: <u>25</u> (A) <u>115</u> (B) Prevalence Index = B/A = <u>4.60</u>
<u>Sapling/Shrub Stratum</u> (Plot size: <u>15 ft r</u>)	Absolute % Cover	Dominant Species?	Indicator Status	
1. _____	_____	_____	_____	
2. _____	_____	_____	_____	
3. _____	_____	_____	_____	
4. _____	_____	_____	_____	
5. _____	_____	_____	_____	
6. _____	_____	_____	_____	
7. _____	_____	_____	_____	
_____ =Total Cover				
<u>Herb Stratum</u> (Plot size: <u>5 ft r</u>)	Absolute % Cover	Dominant Species?	Indicator Status	
1. <u>Triticum aestivum</u>	<u>15</u>	<input checked="" type="checkbox"/>	<u>UPL</u>	Hydrophytic Vegetation Indicators: ___ 1 - Rapid Test for Hydrophytic Vegetation ___ 2 - Dominance Test is >50% ___ 3 - Prevalence Index is ≤3.0 ¹ ___ 4 - Morphological Adaptations ¹ (Provide supporting data in Remarks or on a separate sheet) ___ Problematic Hydrophytic Vegetation ¹ (Explain) ¹ Indicators of hydric soil and wetland hydrology must be present, unless disturbed or problematic.
2. <u>Poa pratensis</u>	<u>10</u>	<input checked="" type="checkbox"/>	<u>FACU</u>	
3. _____	_____	_____	_____	
4. _____	_____	_____	_____	
5. _____	_____	_____	_____	
6. _____	_____	_____	_____	
7. _____	_____	_____	_____	
8. _____	_____	_____	_____	
9. _____	_____	_____	_____	
10. _____	_____	_____	_____	
11. _____	_____	_____	_____	
12. _____	_____	_____	_____	
<u>25</u> =Total Cover				
<u>Woody Vine Stratum</u> (Plot size: <u>30 ft r</u>)	Absolute % Cover	Dominant Species?	Indicator Status	
1. _____	_____	_____	_____	
2. _____	_____	_____	_____	
3. _____	_____	_____	_____	
4. _____	_____	_____	_____	
_____ =Total Cover				Definitions of Vegetation Strata: Tree – Woody plants 3 in. (7.6 cm) or more in diameter at breast height (DBH), regardless of height. Sapling/shrub – Woody plants less than 3 in. DBH and greater than or equal to 3.28 ft (1 m) tall. Herb – All herbaceous (non-woody) plants, regardless of size, and woody plants less than 3.28 ft tall. Woody vines – All woody vines greater than 3.28 ft in height.
Remarks: (Include photo numbers here or on a separate sheet.)				
				Hydrophytic Vegetation Present? Yes _____ No <input checked="" type="checkbox"/>

SOIL

Sampling Point SP-05

Profile Description: (Describe to the depth needed to document the indicator or confirm the absence of indicators.)								
Depth (inches)	Matrix		Redox Features				Texture	Remarks
	Color (moist)	%	Color (moist)	%	Type ¹	Loc ²		
0 - 6	10YR 3/2	100					Silty Clay	
6 - 18	10YR 5/6	75	10YR 3/2	25	C	M	Silty Clay Loam	
-								
-								
-								
-								
-								
-								
-								
-								
-								
-								

¹Type: C=Concentration, D=Depletion, RM=Reduced Matrix, MS=Masked Sand Grains.

²Location: PL=Pore Lining, M=Matrix.

Hydric Soil Indicators:

- Histosol (A1)
- Histic Epipedon (A2)
- Black Histic (A3)
- Hydrogen Sulfide (A4)
- Stratified Layers (A5)
- Depleted Below Dark Surface (A11)
- Thick Dark Surface (A12)
- Iron Monosulfide (A18)
- Mesic Spodic (A17)
(MLRA 144A, 145, 149B)
- Sandy Mucky Mineral (S1)
- Sandy Gleyed Matrix (S4)
- Sandy Redox (S5)
- Stripped Matrix (S6)
- Dark Surface (S7)
- Polyvalue Below Surface (S8) **(LRR R, MLRA 149B)**
- Thin Dark Surface (S9) **(LRR R, MLRA 149B)**
- High Chroma Sands (S11) **(LRR K, L)**
- Loamy Mucky Mineral (F1) **(LRR K, L)**
- Loamy Gleyed Matrix (F2)
- Depleted Matrix (F3)
- Redox Dark Surface (F6)
- Depleted Dark Surface (F7)
- Redox Depressions (F8)
- Marl (F10) **(LRR K, L)**
- Red Parent Material (F21) **(MLRA 145)**

Indicators for Problematic Hydric Soils³:

- 2 cm Muck (A10) **(LRR K, L, MLRA 149B)**
- 5 cm Mucky Peat or Peat (S3) **(LRR K, L, R)**
- Polyvalue Below Surface (S8) **(LRR K, L)** Thin
- Dark Surface (S9) **(LRR K, L)**
- Iron-Manganese Masses (F12) **(LRR K, L, R)**
- Piedmont Floodplain Soils (F19) **(MLRA 149B)**
- Red Parent Material (F21) **(outside MLRA 145)**
- Very Shallow Dark Surface (F22)
- Other (Explain in Remarks)

³Indicators of hydrophytic vegetation and wetland hydrology must be present, unless disturbed or problematic.

Restrictive Layer (if observed):

Type: _____
Depth (inches): _____

Hydric Soil Present? Yes _____ No

Remarks:

Project/Site: Douglas Family Butterfly Garden and Solar Farm LLC City/County: Kane County Sampling Date: 2026-03-27
 Applicant/Owner: SunCode LLC State: Illinois Sampling Point: SP-06
 Investigator(s): Ian Van Wazer Section, Township, Range: S35 T39N R7E
 Landform (hillside, terrace, etc.): Depression Local relief (concave, convex, none): Concave Slope %: 0
 Subregion (LRR or MLRA): M 108 Lat: 41.8167571 Long: -88.4135952 Datum: WGS 84
 Soil Map Unit Name: 152A - Drummer silty clay loam, 0 to 2 percent slopes NWI classification: N/A

Are climatic / hydrologic conditions on the site typical for this time of year? Yes No (If no, explain in Remarks.)
 Are Vegetation , Soil , or Hydrology significantly disturbed? Are "Normal Circumstances" present? Yes No
 Are Vegetation , Soil , or Hydrology naturally problematic? (If needed, explain any answers in Remarks.)

SUMMARY OF FINDINGS – Attach site map showing sampling point locations, transects, important features, etc.

Hydrophytic Vegetation Present? Yes <input type="checkbox"/> No <input checked="" type="checkbox"/> Hydric Soil Present? Yes <input checked="" type="checkbox"/> No <input type="checkbox"/> Wetland Hydrology Present? Yes <input type="checkbox"/> No <input checked="" type="checkbox"/>	Is the Sampled Area within a Wetland? Yes <input type="checkbox"/> No <input checked="" type="checkbox"/> If yes, optional Wetland Site ID: _____
---	---

Remarks: (Explain alternative procedures here or in a separate report.)
Point taken in agricultural depression.

HYDROLOGY

Wetland Hydrology Indicators: Primary Indicators (minimum of one is required; check all that apply) <input type="checkbox"/> Surface Water (A1) <input type="checkbox"/> Water-Stained Leaves (B9) <input type="checkbox"/> High Water Table (A2) <input type="checkbox"/> Aquatic Fauna (B13) <input type="checkbox"/> Saturation (A3) <input type="checkbox"/> Marl Deposits (B15) <input type="checkbox"/> Water Marks (B1) <input type="checkbox"/> Hydrogen Sulfide Odor (C1) <input type="checkbox"/> Sediment Deposits (B2) <input type="checkbox"/> Oxidized Rhizospheres on Living Roots (C3) <input type="checkbox"/> Drift Deposits (B3) <input type="checkbox"/> Presence of Reduced Iron (C4) <input type="checkbox"/> Algal Mat or Crust (B4) <input type="checkbox"/> Recent Iron Reduction in Tilled Soils (C6) <input type="checkbox"/> Iron Deposits (B5) <input type="checkbox"/> Thin Muck Surface (C7) <input type="checkbox"/> Inundation Visible on Aerial Imagery (B7) <input type="checkbox"/> Other (Explain in Remarks) <input type="checkbox"/> Sparsely Vegetated Concave Surface (B8)	Secondary Indicators (minimum of two required) <input type="checkbox"/> Surface Soil Cracks (B6) <input type="checkbox"/> Drainage Patterns (B10) <input type="checkbox"/> Moss Trim Lines (B16) <input type="checkbox"/> Dry-Season Water Table (C2) <input type="checkbox"/> Crayfish Burrows (C8) <input type="checkbox"/> Saturation Visible on Aerial Imagery (C9) <input type="checkbox"/> Stunted or Stressed Plants (D1) <input checked="" type="checkbox"/> Geomorphic Position (D2) <input type="checkbox"/> Shallow Aquitard (D3) <input type="checkbox"/> Microtopographic Relief (D4) <input type="checkbox"/> FAC-Neutral Test (D5)
---	---

Field Observations: Surface Water Present? Yes <input type="checkbox"/> No <input checked="" type="checkbox"/> Depth (inches): _____ Water Table Present? Yes <input type="checkbox"/> No <input checked="" type="checkbox"/> Depth (inches): _____ Saturation Present? Yes <input type="checkbox"/> No <input checked="" type="checkbox"/> Depth (inches): _____ (includes capillary fringe)	Wetland Hydrology Present? Yes <input type="checkbox"/> No <input checked="" type="checkbox"/>
--	---

Describe Recorded Data (stream gauge, monitoring well, aerial photos, previous inspections), if available:

Remarks:

VEGETATION – Use scientific names of plants.

Sampling Point: SP-06

	Absolute % Cover	Dominant Species?	Indicator Status																	
<u>Tree Stratum</u> (Plot size: <u>30 ft r</u>)				Dominance Test worksheet: Number of Dominant Species That Are OBL, FACW, or FAC: <u>0</u> (A) Total Number of Dominant Species Across All Strata: <u>1</u> (B) Percent of Dominant Species That Are OBL, FACW, or FAC: <u>0.00</u> (A/B)																
1.																				
2.																				
3.																				
4.																				
5.																				
6.																				
7.																				
_____ =Total Cover				Prevalence Index worksheet: <table style="width:100%; border:none;"> <tr> <td style="width:50%;">Total % Cover of:</td> <td style="width:50%;">Multiply by:</td> </tr> <tr> <td>OBL species <u>0</u></td> <td>x 1 = <u>0</u></td> </tr> <tr> <td>FACW species <u>0</u></td> <td>x 2 = <u>0</u></td> </tr> <tr> <td>FAC species <u>0</u></td> <td>x 3 = <u>0</u></td> </tr> <tr> <td>FACU species <u>0</u></td> <td>x 4 = <u>0</u></td> </tr> <tr> <td>UPL species <u>15</u></td> <td>x 5 = <u>75</u></td> </tr> <tr> <td>Column Totals: <u>15</u> (A)</td> <td><u>75</u> (B)</td> </tr> <tr> <td colspan="2" style="text-align: center;">Prevalence Index = B/A = <u>5.00</u></td> </tr> </table>	Total % Cover of:	Multiply by:	OBL species <u>0</u>	x 1 = <u>0</u>	FACW species <u>0</u>	x 2 = <u>0</u>	FAC species <u>0</u>	x 3 = <u>0</u>	FACU species <u>0</u>	x 4 = <u>0</u>	UPL species <u>15</u>	x 5 = <u>75</u>	Column Totals: <u>15</u> (A)	<u>75</u> (B)	Prevalence Index = B/A = <u>5.00</u>	
Total % Cover of:	Multiply by:																			
OBL species <u>0</u>	x 1 = <u>0</u>																			
FACW species <u>0</u>	x 2 = <u>0</u>																			
FAC species <u>0</u>	x 3 = <u>0</u>																			
FACU species <u>0</u>	x 4 = <u>0</u>																			
UPL species <u>15</u>	x 5 = <u>75</u>																			
Column Totals: <u>15</u> (A)	<u>75</u> (B)																			
Prevalence Index = B/A = <u>5.00</u>																				
<u>Sapling/Shrub Stratum</u> (Plot size: <u>15 ft r</u>)																				
1.																				
2.																				
3.																				
4.																				
5.																				
6.																				
7.																				
_____ =Total Cover																				
<u>Herb Stratum</u> (Plot size: <u>5 ft r</u>)				Hydrophytic Vegetation Indicators: ___ 1 - Rapid Test for Hydrophytic Vegetation ___ 2 - Dominance Test is >50% ___ 3 - Prevalence Index is ≤3.0 ¹ ___ 4 - Morphological Adaptations ¹ (Provide supporting data in Remarks or on a separate sheet) ___ Problematic Hydrophytic Vegetation ¹ (Explain) ¹ Indicators of hydric soil and wetland hydrology must be present, unless disturbed or problematic.																
1.	<u>Triticum aestivum</u>	<u>15</u>	<input checked="" type="checkbox"/>		<u>UPL</u>															
2.																				
3.																				
4.																				
5.																				
6.																				
7.																				
8.																				
9.																				
10.																				
11.																				
12.																				
_____ =Total Cover																				
<u>Woody Vine Stratum</u> (Plot size: <u>30 ft r</u>)				Definitions of Vegetation Strata: Tree – Woody plants 3 in. (7.6 cm) or more in diameter at breast height (DBH), regardless of height. Sapling/shrub – Woody plants less than 3 in. DBH and greater than or equal to 3.28 ft (1 m) tall. Herb – All herbaceous (non-woody) plants, regardless of size, and woody plants less than 3.28 ft tall. Woody vines – All woody vines greater than 3.28 ft in height.																
1.																				
2.																				
3.																				
4.																				
_____ =Total Cover																				
Remarks: (Include photo numbers here or on a separate sheet.)				Hydrophytic Vegetation Present? Yes <input type="checkbox"/> No <input checked="" type="checkbox"/>																

SOIL

Sampling Point SP-06

Profile Description: (Describe to the depth needed to document the indicator or confirm the absence of indicators.)								
Depth (inches)	Matrix		Redox Features				Texture	Remarks
	Color (moist)	%	Color (moist)	%	Type ¹	Loc ²		
0 - 8	10YR 4/1	100					Silty Clay	
8 - 20	10YR 4/2	60	10YR 5/4	10	C	M	Silty Clay	
8 - 20	10YR 3/1	30					Silty Clay	
-								
-								
-								
-								
-								
-								
-								
-								
-								

¹Type: C=Concentration, D=Depletion, RM=Reduced Matrix, MS=Masked Sand Grains.

²Location: PL=Pore Lining, M=Matrix.

Hydric Soil Indicators:

- Histosol (A1)
- Histic Epipedon (A2)
- Black Histic (A3)
- Hydrogen Sulfide (A4)
- Stratified Layers (A5)
- Depleted Below Dark Surface (A11)
- Thick Dark Surface (A12)
- Iron Monosulfide (A18)
- Mesic Spodic (A17)
- Sandy Mucky Mineral (S1)
- Sandy Gleyed Matrix (S4)
- Sandy Redox (S5)
- Stripped Matrix (S6)
- Dark Surface (S7)
- Polyvalue Below Surface (S8) (LRR R, MLRA 149B)
- Thin Dark Surface (S9) (LRR R, MLRA 149B)
- High Chroma Sands (S11) (LRR K, L)
- Loamy Mucky Mineral (F1) (LRR K, L)
- Loamy Gleyed Matrix (F2)
- Depleted Matrix (F3)
- Redox Dark Surface (F6)
- Depleted Dark Surface (F7)
- Redox Depressions (F8)
- Marl (F10) (LRR K, L)
- Red Parent Material (F21) (MLRA 145)

Indicators for Problematic Hydric Soils³:

- 2 cm Muck (A10) (LRR K, L, MLRA 149B)
- 5 cm Mucky Peat or Peat (S3) (LRR K, L, R)
- Polyvalue Below Surface (S8) (LRR K, L) Thin
- Dark Surface (S9) (LRR K, L)
- Iron-Manganese Masses (F12) (LRR K, L, R)
- Piedmont Floodplain Soils (F19) (MLRA 149B)
- Red Parent Material (F21) (outside MLRA 145)
- Very Shallow Dark Surface (F22)
- Other (Explain in Remarks)

³Indicators of hydrophytic vegetation and wetland hydrology must be present, unless disturbed or problematic.

Restrictive Layer (if observed):

Type: _____
 Depth (inches): _____

Hydric Soil Present? Yes No

Remarks:

Project/Site: Douglas Family Butterfly Garden and Solar Farm LLC City/County: Kane County Sampling Date: 2026-03-27
 Applicant/Owner: SunCode LLC State: Illinois Sampling Point: SP-07
 Investigator(s): Ian Van Wazer Section, Township, Range: S35 T39N R7E
 Landform (hillside, terrace, etc.): Swale Local relief (concave, convex, none): Linear Slope %: 0
 Subregion (LRR or MLRA): M 108 Lat: 41.81830944 Long: -88.41243734 Datum: WGS 84
 Soil Map Unit Name: 152A - Drummer silty clay loam, 0 to 2 percent slopes NWI classification: N/A

Are climatic / hydrologic conditions on the site typical for this time of year? Yes No (If no, explain in Remarks.)
 Are Vegetation , Soil , or Hydrology significantly disturbed? Are "Normal Circumstances" present? Yes No
 Are Vegetation , Soil , or Hydrology naturally problematic? (If needed, explain any answers in Remarks.)

SUMMARY OF FINDINGS – Attach site map showing sampling point locations, transects, important features, etc.

Hydrophytic Vegetation Present? Yes <input type="checkbox"/> No <input checked="" type="checkbox"/> Hydric Soil Present? Yes <input type="checkbox"/> No <input checked="" type="checkbox"/> Wetland Hydrology Present? Yes <input type="checkbox"/> No <input checked="" type="checkbox"/>	Is the Sampled Area within a Wetland? Yes <input type="checkbox"/> No <input checked="" type="checkbox"/> If yes, optional Wetland Site ID: _____
---	---

Remarks: (Explain alternative procedures here or in a separate report.)
Point taken in center line of swale between two residential homes, immediately east of agricultural field. No bed and bank observed in the swale centerline. Swale leads to culvert offsite indicating that it is likely man-made.

HYDROLOGY

Wetland Hydrology Indicators: Primary Indicators (minimum of one is required; check all that apply) <input type="checkbox"/> Surface Water (A1) <input type="checkbox"/> Water-Stained Leaves (B9) <input type="checkbox"/> High Water Table (A2) <input type="checkbox"/> Aquatic Fauna (B13) <input type="checkbox"/> Saturation (A3) <input type="checkbox"/> Marl Deposits (B15) <input type="checkbox"/> Water Marks (B1) <input type="checkbox"/> Hydrogen Sulfide Odor (C1) <input type="checkbox"/> Sediment Deposits (B2) <input type="checkbox"/> Oxidized Rhizospheres on Living Roots (C3) <input type="checkbox"/> Drift Deposits (B3) <input type="checkbox"/> Presence of Reduced Iron (C4) <input type="checkbox"/> Algal Mat or Crust (B4) <input type="checkbox"/> Recent Iron Reduction in Tilled Soils (C6) <input type="checkbox"/> Iron Deposits (B5) <input type="checkbox"/> Thin Muck Surface (C7) <input type="checkbox"/> Inundation Visible on Aerial Imagery (B7) <input type="checkbox"/> Other (Explain in Remarks) <input type="checkbox"/> Sparsely Vegetated Concave Surface (B8)	Secondary Indicators (minimum of two required) <input type="checkbox"/> Surface Soil Cracks (B6) <input type="checkbox"/> Drainage Patterns (B10) <input type="checkbox"/> Moss Trim Lines (B16) <input type="checkbox"/> Dry-Season Water Table (C2) <input type="checkbox"/> Crayfish Burrows (C8) <input type="checkbox"/> Saturation Visible on Aerial Imagery (C9) <input type="checkbox"/> Stunted or Stressed Plants (D1) <input checked="" type="checkbox"/> Geomorphic Position (D2) <input type="checkbox"/> Shallow Aquitard (D3) <input type="checkbox"/> Microtopographic Relief (D4) <input type="checkbox"/> FAC-Neutral Test (D5)
---	---

Field Observations: Surface Water Present? Yes <input type="checkbox"/> No <input checked="" type="checkbox"/> Depth (inches): _____ Water Table Present? Yes <input type="checkbox"/> No <input checked="" type="checkbox"/> Depth (inches): _____ Saturation Present? Yes <input type="checkbox"/> No <input checked="" type="checkbox"/> Depth (inches): _____ (includes capillary fringe)	Wetland Hydrology Present? Yes <input type="checkbox"/> No <input checked="" type="checkbox"/>
--	---

Describe Recorded Data (stream gauge, monitoring well, aerial photos, previous inspections), if available:

Remarks:

VEGETATION – Use scientific names of plants.

Sampling Point: SP-07

<u>Tree Stratum</u> (Plot size: <u>30 ft r</u>)	Absolute % Cover	Dominant Species?	Indicator Status	
1. _____	_____	_____	_____	Dominance Test worksheet: Number of Dominant Species That Are OBL, FACW, or FAC: <u>0</u> (A) Total Number of Dominant Species Across All Strata: <u>2</u> (B) Percent of Dominant Species That Are OBL, FACW, or FAC: <u>0.00</u> (A/B)
2. _____	_____	_____	_____	
3. _____	_____	_____	_____	
4. _____	_____	_____	_____	
5. _____	_____	_____	_____	
6. _____	_____	_____	_____	
7. _____	_____	_____	_____	
_____ =Total Cover				Prevalence Index worksheet: Total % Cover of: _____ Multiply by: _____ OBL species <u>0</u> x 1 = <u>0</u> FACW species <u>0</u> x 2 = <u>0</u> FAC species <u>0</u> x 3 = <u>0</u> FACU species <u>100</u> x 4 = <u>400</u> UPL species <u>0</u> x 5 = <u>0</u> Column Totals: <u>100</u> (A) <u>400</u> (B) Prevalence Index = B/A = <u>4.00</u>
<u>Sapling/Shrub Stratum</u> (Plot size: <u>15 ft r</u>)				
1. _____	_____	_____	_____	
2. _____	_____	_____	_____	
3. _____	_____	_____	_____	
4. _____	_____	_____	_____	
5. _____	_____	_____	_____	
6. _____	_____	_____	_____	
7. _____	_____	_____	_____	
_____ =Total Cover				
<u>Herb Stratum</u> (Plot size: <u>5 ft r</u>)				
1. <u>Poa pratensis</u>	<u>80</u>	<input checked="" type="checkbox"/>	<u>FACU</u>	Hydrophytic Vegetation Indicators: ___ 1 - Rapid Test for Hydrophytic Vegetation ___ 2 - Dominance Test is >50% ___ 3 - Prevalence Index is ≤3.0 ¹ ___ 4 - Morphological Adaptations ¹ (Provide supporting data in Remarks or on a separate sheet) ___ Problematic Hydrophytic Vegetation ¹ (Explain) ¹ Indicators of hydric soil and wetland hydrology must be present, unless disturbed or problematic.
2. <u>Lolium arundinaceum</u>	<u>20</u>	<input checked="" type="checkbox"/>	<u>FACU</u>	
3. _____	_____	_____	_____	
4. _____	_____	_____	_____	
5. _____	_____	_____	_____	
6. _____	_____	_____	_____	
7. _____	_____	_____	_____	
8. _____	_____	_____	_____	
9. _____	_____	_____	_____	
10. _____	_____	_____	_____	
11. _____	_____	_____	_____	
12. _____	_____	_____	_____	
<u>100</u> =Total Cover				
<u>Woody Vine Stratum</u> (Plot size: <u>30 ft r</u>)				
1. _____	_____	_____	_____	
2. _____	_____	_____	_____	
3. _____	_____	_____	_____	
4. _____	_____	_____	_____	
_____ =Total Cover				Definitions of Vegetation Strata: Tree – Woody plants 3 in. (7.6 cm) or more in diameter at breast height (DBH), regardless of height. Sapling/shrub – Woody plants less than 3 in. DBH and greater than or equal to 3.28 ft (1 m) tall. Herb – All herbaceous (non-woody) plants, regardless of size, and woody plants less than 3.28 ft tall. Woody vines – All woody vines greater than 3.28 ft in height.

Remarks: (Include photo numbers here or on a separate sheet.)

SOIL

Sampling Point SP-07

Profile Description: (Describe to the depth needed to document the indicator or confirm the absence of indicators.)								
Depth (inches)	Matrix		Redox Features				Texture	Remarks
	Color (moist)	%	Color (moist)	%	Type ¹	Loc ²		
0 - 19	10YR 3/1	100					Silty Clay	
19 - 25	10YR 2/1	100						
-								
-								
-								
-								
-								
-								
-								
-								
-								
-								

¹Type: C=Concentration, D=Depletion, RM=Reduced Matrix, MS=Masked Sand Grains.

²Location: PL=Pore Lining, M=Matrix.

Hydric Soil Indicators:

- Histosol (A1)
- Histic Epipedon (A2)
- Black Histic (A3)
- Hydrogen Sulfide (A4)
- Stratified Layers (A5)
- Depleted Below Dark Surface (A11)
- Thick Dark Surface (A12)
- Iron Monosulfide (A18)
- Mesic Spodic (A17)
- (MLRA 144A, 145, 149B)**
- Sandy Mucky Mineral (S1)
- Sandy Gleyed Matrix (S4)
- Sandy Redox (S5)
- Stripped Matrix (S6)
- Dark Surface (S7)
- Polyvalue Below Surface (S8) **(LRR R, MLRA 149B)**
- Thin Dark Surface (S9) **(LRR R, MLRA 149B)**
- High Chroma Sands (S11) **(LRR K, L)**
- Loamy Mucky Mineral (F1) **(LRR K, L)**
- Loamy Gleyed Matrix (F2)
- Depleted Matrix (F3)
- Redox Dark Surface (F6)
- Depleted Dark Surface (F7)
- Redox Depressions (F8)
- Marl (F10) **(LRR K, L)**
- Red Parent Material (F21) **(MLRA 145)**

Indicators for Problematic Hydric Soils³:

- 2 cm Muck (A10) **(LRR K, L, MLRA 149B)**
- 5 cm Mucky Peat or Peat (S3) **(LRR K, L, R)**
- Polyvalue Below Surface (S8) **(LRR K, L)** Thin
- Dark Surface (S9) **(LRR K, L)**
- Iron-Manganese Masses (F12) **(LRR K, L, R)**
- Piedmont Floodplain Soils (F19) **(MLRA 149B)**
- Red Parent Material (F21) **(outside MLRA 145)**
- Very Shallow Dark Surface (F22)
- Other (Explain in Remarks)

³Indicators of hydrophytic vegetation and wetland hydrology must be present, unless disturbed or problematic.

Restrictive Layer (if observed):

Type: _____
 Depth (inches): _____

Hydric Soil Present? Yes _____ No

Remarks:

Appendix E: Photos

Legend

- Study Area
- ✱ Culvert
- 📍 Photo
- Sample Point
- Grass-lined Swale

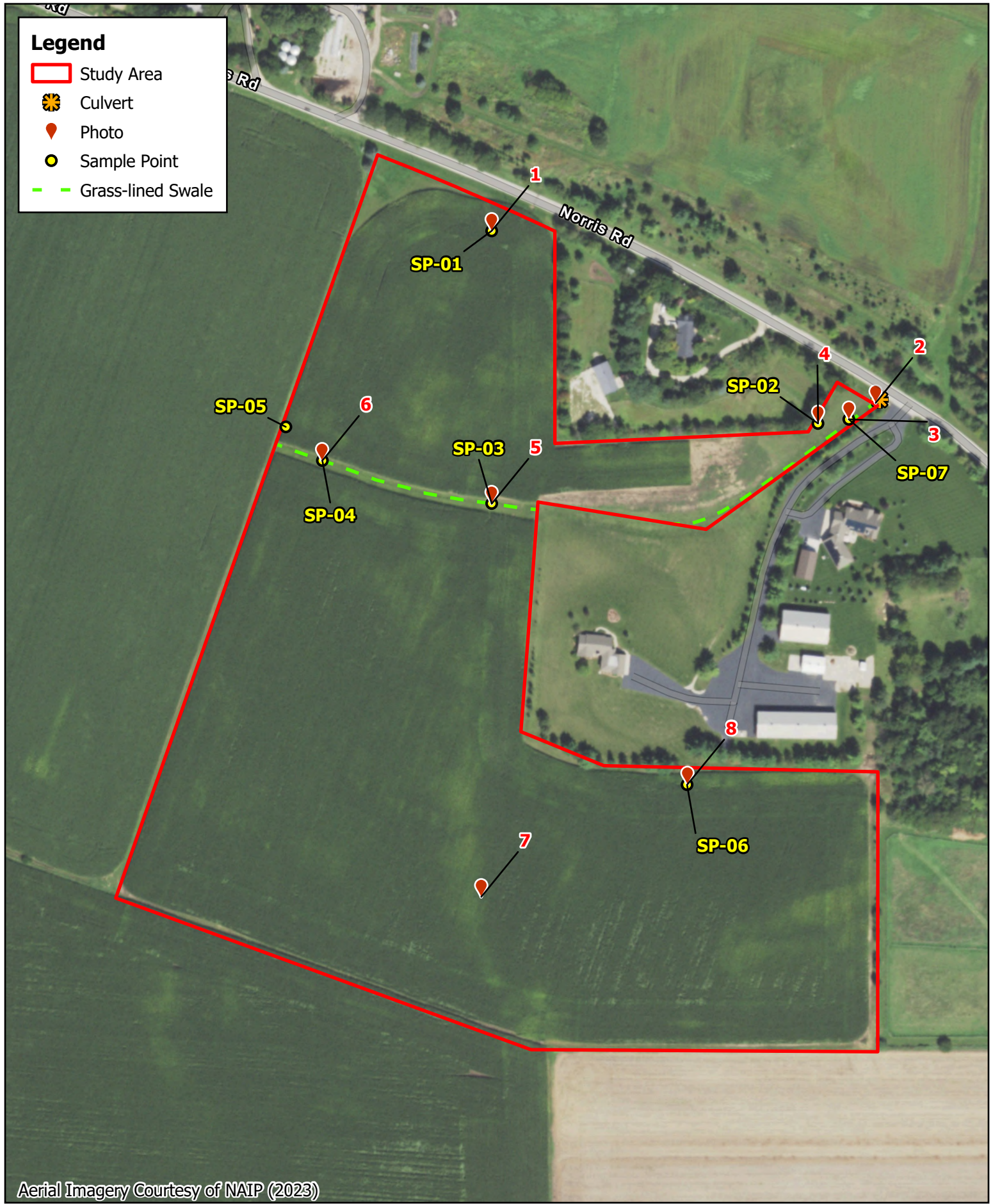

Aerial Imagery Courtesy of NAIP (2023)



Photo 1: Facing east at SP-01.



Photo 2: Culvert under Norris Road, facing northeast.



Photo 3: Upland grassy swale leading northeast to culvert, at SP-07.



Photo 4: Mowed lawn at SP-02, facing southwest.



Photo 5: Upland grassy swale containing Kentucky bluegrass at SP-03, facing east.



Photo 6: Upland grassy swale containing Kentucky bluegrass at SP-04, facing west.



Photo 7: General site photo of southern agricultural field, facing north.



Photo 8: Agricultural depression at SP-06, facing north.